DRE
DONOHUE
RAILROAD EQUIPMENT

Built for the rail. *Ready for the grind.*

Maximize Your Railroad Equipment Investment.

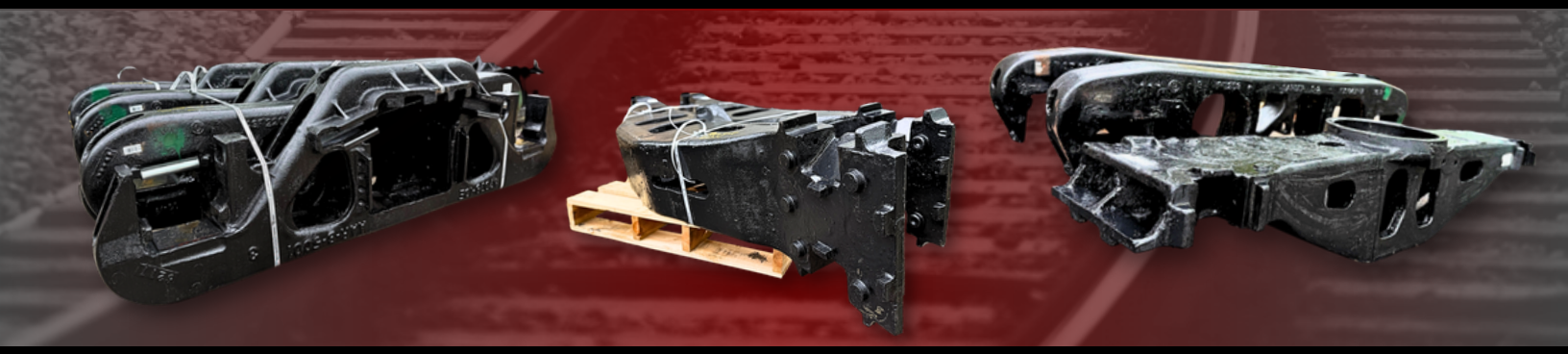

INVENTORY GUIDE | 2026

The Impact

When railroad equipment breaks down, the impact is severe.

Problems can lead to safety risks, significant economic losses due to downtime, and widespread disruption to transportation and supply chains.

That's where the "DRE Team" comes in as your trusted railroad equipment supplier and partner.

Welcome to Donohue Railroad Equipment (DRE).

Donohue Railroad Equipment (DRE) has been a trusted name in the rail industry for over 30 years. Since the **Tougher Family** took over in 2015, John Tougher and his sons, Brian and JJ, have revitalized the company with updated production facilities, expanded property acquisitions, and a broader product line.

American-owned and Operated, **DRE** is committed to keeping clients moving with high-quality equipment, timely turnarounds, and exceptional customer service. Positioned for growth and innovation, **DRE** is your reliable partner for all railroad equipment solutions.

You can't afford to be down.
We will keep you on track and on schedule.

TABLE OF CONTENTS

ADAPTERS	4
AEI TAG & BRACKETS	5
AIR BRAKE HOSES & SUPPORTS	6
AIR BRAKE PARTS-MISC. - LUBRICANTS	7
BELL CRANKS	9
BOLSTERS [70 TON to 100 TON - CALL FOR CURRENT INVENTORY]	9
BOLTS / NUTS	15
BOTTOM ROD SUPPORT	16
BRACKETS	16
BRAKE BEAMS & LINERS	18
BRAKE LEVERS	20
BRAKE PIPE WEDGES & ANCHORS	21
BRAKE ROD CLEVIS	22
BRAKE ROD CONNECTORS	23
BRAKE ROD EYES & JAWS	24
BRAKE SHOES	24
CENTER PLATES	25
COUPLERS & YOKES	26
CROSSOVER BOARDS	31
DECAL & STENCILS	31
DOOR PARTS	32
DRAFT GEARS & FOLLOWERS	32
DRAFT KEYS & LOCKS	33
FITTINGS	34
FRICTION CASTINGS	38
GASKETS	41
HANDBRAKES & PARTS	44
HANDHOLDS	46
KNUCKLES & COMPONENTS	53
PACKING CUPS & SEALS	55
PEDESTAL LINERS & KEYS	56
PINS & COTTERS	57
ROUTE CARD & PLACARD HOLDERS	60
RUNNING BOARDS & WASHERS	61
SIDE BEARINGS & KITS	62
SIDE FRAMES [70 TON to 100 TON - CALL FOR CURRENT INVENTORY]	67
SLACK ADJUSTERS	68
SNUBBERS	70
SPRINGS	70
STRIKERS/DRAFT LUGS	72
TRUCK LEVERS	73
UNCOUPLING LEVERS & BRACKETS	76
VALVES / AIR BRAKE	78
WEAR PLATES & LINERS	89
WHEEL SET	96

ADAPTERS

DRE PART #	ITEM TITLE	DESCRIPTION	ALTERNATE PART #
DRE1000	Adapter Plus Pad	6-1/2" x 9" or 6-1/2" x 12" (Blue), 1.5lbs	Pennsy 10454
DRE1100	Adapter Plus Pad	6-1/2" x 9 or 6-1/2" x 12" (Green), 1.5lbs	Pennsy 10601
DRE1200	Adapter Shear Pad	100-Ton, 13lbs	5578
DRE1205	Adapter Shear Pad	100-Ton, 5lbs	6367
DRE1250	Adapter Grounding Cable	Copper, 5-1/4" Long	SC6206
DRE1300	Roller Bearing Adapter Plus	6-1/2" x 9", 27.4lbs	Pennsy 1771
DRE1350	Roller Bearing Adapter	w/ Shear Pad, 6-1/2" x 9", 30lbs	6374
DRE1355	Roller Bearing Adapter	6-1/2" x 9", 100 Ton (Adapter Only)	SC6366
DRE1360	Roller Bearing Adapter	6-1/2" x 12", 30lbs	
DRE1400	Roller Bearing Adapter	6-1/2" x 12", HC&S, New, (96/Pallet), 32.82lbs	85524-HCT, A-90CT

ADAPTERS

DRE PART #	ITEM TITLE	DESCRIPTION	ALTERNATE PART #
DRE1500	Roller Bearing Adapter	6-1/2" x 9" HC&S, New, 30.08lbs	A-95C
DRE1600	Roller Bearing Adapter		A-95CT
DRE1700	Roller Bearing Adapter	6-1/2" x 9", Non-Harden, New, 30.08lbs	A-95
DRE1800	Roller Bearing Adapter	6" x 11", Harder Crown, New, 26.67lbs	85073-HC, A-70C
DRE1900	Roller Bearing Adapter	6-1/2" x 12**, Non-Harden, New, 32.82lbs	85524-PL, A-90
DRE1903	Roller Bearing Adapter	6-1/2" x 12", Harder Crown, 32lbs	85524-HC
DRE1950	Roller Bearing Adapter	6" x 11", Non-Harden, New, 26.67lbs	A-70
DRE1955	Roller Bearing Adapter	5-1/2" x 10" Non-Harden, New, 16.4lbs	85530
DRE1960	Roller Bearing Adapter	7" x 12", Harden Crown & Thrust, New, 47lbs	A125S
DRE1999	Roller Bearing Adapter	7" x 12", Non-Harden, New, 46.92lbs	A-125C

AEI TAG & BRACKETS

DRE PART #	ITEM TITLE	DESCRIPTION	ALTERNATE PART #
DRE2000	AEI Tag	Standard, Programmed, 1.5lbs	AT5118
DRE2010	AEI Tag	Standard, Blank	AT5118
DRE2500	AEI Tag	High Temp, Programmed, 1.5lbs	AT5133
DRE2510	AEI Tag	High Temp, Blank	AT5133
DRE2999	AEI Tag Bracket	1lb	400110

AIR BRAKE HOSES & SUPPORTS

DRE PART #	ITEM TITLE	DESCRIPTION	ALTERNATE PART #
DRE4000	Air Brake Hose Assembly	1-3/8" x 22" Standard, 6.2lbs	705880-56012422CW
DRE4050	Air Brake Hose Assembly	1-3/8" x 22", (F Type) Straight Glad Hand, 6.35lbs	781668, 5601500
DRE4300	Air Brake Hose Assembly	1-3/8" x 33" Standard, 7lbs	705881
DRE4302	Air Brake Hose Assembly	1-3/8" x 33", (F Type) Straight Glad Hand, 7.75lbs	782170
DRE4325	Air Hose Support Strap	Resilient, Polymer, EHS, 0.4lb	102035
DRE4326	Flexible Steel Air Brake Hose Support		30555
DRE4750	Air Hose/Bottom Rod Safety Support Cable	0.2lbs	20161-T

AIR BRAKE HOSES & SUPPORTS

DRE PART #	ITEM TITLE	DESCRIPTION	ALTERNATE PART #
DRE4800	Air Hose/Bottom Rod Safety Support Cable	(Red Tip)	0.2lbs
DRE4900	Air Hose/Bottom Rod Safety Support Cable	0.2lb	20161
DRE4950	Air Hose/Bottom Rod Safety Support Cable	0.2lb	

AIR BRAKE PARTS-MISC. - LUBRICANTS

DRE PART #	ITEM TITLE	DESCRIPTION	ALTERNATE PART #
DRE5150R	Angle Cock	Ball Type, Reconditioned, 11.33lbs	572369
DRE5200	Angle Cock	Ball Type, New, 11.33lbs	660999, 704609
DRE5210	Angle Cock	Ball Type, Grip Seal w/ Flange, Spring Locking Handle, 12lbs	662744
DRE5305	Angle Cock Rubber Repair Kit	0.16lb	747521
DRE5307	Angle Cock Repair Cartridge	3lbs	794970 (CBAC) for 704609 & 705365
DRE5350	Angle Cock ""U"" Bolt	5/8", 0.8lb	90034281, 081205-1
DRE5400	End Cock	1-1/4" Dynaball w/ Spring Locking Handle, Left Hand, 7.5lbs	663331, 705502

AIR BRAKE PARTS-MISC. - LUBRICANTS

DRE PART #	ITEM TITLE	DESCRIPTION	ALTERNATE PART #
DRE5450	End Cock	1-1/4" Dynaball w/ Spring Locking Handle, Right Hand, 7.5lbs	663385, 705503
DRE5500	Angle Cock	Ball Type, Left Hand, Non-Grip Seal, 10lbs	665208
DRE5510	Angle Cock Handle Assembly	2lbs	778399
DRE5512	Angle Cock Handle Kit	3.5lbs	771396
DRE5514	Angle Cock Handle Kit	2lbs	Dynaball 660999, 661000
DRE5516	Angle Cock Handle Kit	1-1/4" Dynaball, 0.2lb	661370
DRE5550	End Hose Extension	1lbs	TEC20-20LW, 772371
DRE5555	End Hose Extension	1-1/4" x 10", 1.79lbs	25152
DRE5650	Pipe Bracket Filter		569146
DRE5700	Filter Screen	(Thimble)	526835 (B-3A)
DRE5750	Brake Cylinder Lube	35 Pound Pail	M-914-S, AAR-M-914-S

AIR BRAKE PARTS-MISC. - LUBRICANTS

DRE PART #	ITEM TITLE	DESCRIPTION	ALTERNATE PART #
DRE5850	Push Rod	1-3/8" x 26-1/4", 12.6lbs	1017-1017262
DRE5852	Push Rod	1-1/4" Dia. x 30-5/8", Wabcopac, New, 12.65lbs	564396
DRE5854	Push Rod	1-1/4" Dia. x 32-5/8", Wabcopac, New, 13.4lbs	563926
DRE5855	Push Rod	35-1/4", 14.4lbs	565245
DRE5856	Push Rod End Seal	Wabcopac	0.148lb

BELL CRANKS

DRE PART #	ITEM TITLE	DESCRIPTION	ALTERNATE PART #
DRE7000S	Bell Crank	Second Hand	AAR 1955
DRE7200S	Bell Crank	Second Hand	AAR 1963
DRE7300S	Bell Crank	Second Hand, 13.5lbs	AAR 1966
DRE7900	Bell Crank	New, 13.5lbs	AAR 1966

BOLSTERS [70 TON to 100 TON - CALL FOR CURRENT INVENTORY]

DRE PART #	ITEM TITLE	DESCRIPTION	ALTERNATE PART #
DRE8000R	50-Ton Bolster	Reconditioned, 850lbs	B5S-03HN-BX
DRE8001R	100-Ton Bolster	Reconditioned, 1604lbs	B9S-11EJ-BX or Equal

BOLSTERS [70 TON to 100 TON - CALL FOR CURRENT INVENTORY]

DRE PART #	ITEM TITLE	DESCRIPTION	ALTERNATE PART #
DRE8020R	100-Ton Bolster	Reconditioned, (Wabco Brakes), 1604lbs	B9S-14HN-FX or Equal
DRE8025R	100-Ton Bolster	Reconditioned, w/ J-Pads, 1604lbs	B9S-14HN-FC or Equal
DRE8026R	100-Ton Bolster	Reconditioned 1604lbs	R9S-14-HN-GX or Equal
WR8050R	70-Ton Bolster	Reconditioned, (Horizontal Lug), 1400lbs	B7S-08FH-BZ
WR8075R	100-Ton Bolster	Reconditioned, 1604lbs	B9S-81DN-SN (Mono-Cast) or Equal
WR8099R	100-Ton Bolster	Repair & Return, 1604lbs	
WR8100R	70-Ton Bolster	Reconditioned, Ride Control, w/ New Castings & Springs, 1400lbs	B7A-06-HN-FX
WR8102R	70-Ton Bolster	Reconditioned, Ride Control, Horizontal Lugs, w/ New Castings and Springs, 1400lbs	B7A-06FH-DH
WR8105R	70-Ton Bolster	Reconditioned, Ride Control, 1400lbs	B7A-56HN-FX
WR8106R	100-Ton Bolster	Reconditioned, 1604lbs	B9S-934N-FX
WR8107R	100-Ton Bolster	Reconditioned, RH/LH Drilled Holes	B9S-74GJ-FX
WR8125R	100-Ton Bolster	Reconditioned, (Mono-Cast), 1604lbs	B95-14HN-SX
WR8126R	100-Ton Bolster	Reconditioned, Ride Control, 1604lbs	B9A-14HN-FX
WR8127R	100-Ton Bolster	Reconditioned, 1604lbs	B9S-81HN-FX or Equal
WR8128R	100-Ton Bolster	Reconditioned, 1604lbs	B9A-18EJ-FX
WR8129R	100-Ton Bolster	Reconditioned, 1604lbs	B9S-14HN-BX or Equal
WR8150R	70-Ton Bolster	Reconditioned, Ride Control, 1400lbs	B7A-06HN-FX
WR8151R	70-Ton Bolster	Reconditioned, Ride Control, 1400lbs	B7A-06HN-BN
WR8152R	70-Ton Bolster	Reconditioned, Ride Control, 1400lbs	B7A-06EB-FN
WR8153R	70-Ton Bolster	Reconditioned, Ride Control, 1400lbs	B7A-03EB-BN or Equal
WR8154R	70-Ton Bolster	Reconditioned, Ride Control, 1400lbs	B7A-06ES-FZ or Equal

BOLSTERS [70 TON to 100 TON - CALL FOR CURRENT INVENTORY]

DRE PART #	ITEM TITLE	DESCRIPTION	ALTERNATE PART #
WR8155R	70-Ton Bolster	Reconditioned, Ride Control, 1400lbs	B7A-04HN-BX
WR8175R	100-Ton Bolster	Reconditioned, 1604lbs	B9S-931J-FX or Equal
WR8176R	100-Ton Bolster	Reconditioned, (Ellcon-Pads), 1604lbs	B9S-93HN-FJ or Equal
WR8177R	100-Ton Bolster	Reconditioned, (Mono-Cast), 1604lbs	B9S-79DN-SN or Equal
WR8200R	70-Ton Bolster	Reconditioned, 1400lbs	B7S-08HN-FX
WR8205R	70-Ton Bolster	Reconditioned, 1400lbs	B7S-08HN-BX
WR8225R	100-Ton Bolster	Reconditioned, 1604lbs	B9S-19EJ-BX or Equal
WR8227R	100-Ton Bolster	Reconditioned, 1604lbs	B9S-19DN-FN or Equal
DRE8228R	100-Ton Bolster	Reconditioned, 1604lbs	B9S-19FJ-BX or Equal
DRE8230R	100-Ton Bolster	Reconditioned, 1604lbs	B9S-14PJ-FX or Equal
DRE8250R	100-Ton Bolster	Reconditioned, 1604lbs	B9S-5M3J-FX
DRE8251R	100-Ton Bolster	Reconditioned, 1500lbs	B9P-5M4N-FX
DRE8252R	100-Ton Bolster	Reconditioned, 1604lbs	B9S-5G3J-FX
DRE8253R	100-Ton Bolster	Reconditioned, Equipped w/ Split Wedge Friction Casting, 1630lbs	B9S-5R3J-FX
DRE8254R	100-Ton Bolster	Reconditioned, 1604lbs	B9S-23HN-FX or Equal
DRE8255R	100-Ton Bolster	Reconditioned, 1604lbs	B9S-23EJ-KX or Equal
DRE8256R	100-Ton Bolster	Reconditioned, 1604lbs	B9S-23EJ-FX or Equal
DRE8257R	100-Ton Bolster	Reconditioned, 1604lbs	B9S-BFHN-FX or Equal
DRE8258R	100-Ton Bolster	Reconditioned, 1604lbs	B9S-26EJ-FU or Equal
DRE8259R	100-Ton Bolster	Reconditioned, 1604lbs	B9S-26HNFG or Equal
DRE8260R	100-Ton Bolster	Reconditioned, 1604lbs	B9S-23EJ-YX or Equal
DRE8261R	100-Ton Bolster	Reconditioned, 1604lbs	B9S-22HN-FX or Equal

BOLSTERS [70 TON to 100 TON - CALL FOR CURRENT INVENTORY]

DRE PART #	ITEM TITLE	DESCRIPTION	ALTERNATE PART #
DRE8275R	100-Ton Bolster	Reconditioned, 1604lbs	B9S-21HM-FX or Equal
DRE8276R	100-Ton Bolster	Reconditioned, 1604lbs	B9S-21EJ-BX or Equal
DRE8300R	100-Ton Bolster	Reconditioned, C-Peps, 1604lbs	B9S-71DN-FF
DRE8325R	100-Ton Bolster	Reconditioned, 1604lbs	B59-64FJ-BX or Equal
DRE8329R	100-Ton Bolster	Reconditioned, 1604lbs	B9S-64HN-FX or Equal
DRE8330R	100-Ton Bolster	Reconditioned, 1604lbs	B9S-64EJ-FX or Equal
DRE8350R	70-Ton Bolster	Reconditioned, 1400lbs	B7S-58EJ-FN or Equal
DRE8375R	100-Ton Bolster	Reconditioned, 1604lbs	B9S-14DN-EN
DRE8400R	100-Ton Bolster	Reconditioned, 1604lbs	B9A-04EJ-FX or Equal
DRE8425R	100-Ton Bolster	Reconditioned, (C-Pep), 1604lbs	B9S-64HN-FG
DRE8426R	100-Ton Bolster	Reconditioned, 1604lbs	B9S-60HN-FX or Equal
DRE8427R	100-Ton Bolster	Reconditioned, 1604lbs	B9S-60DN-FN or Equal
DRE8450R	100-Ton Bolster	Reconditioned, Ride Control, 1604lbs	B9A-14EJ-FX
DRE8475R	70-Ton Bolster	Reconditioned, 1400lbs	B7S-08EB-BX
DRE8476R	70-Ton Bolster	Reconditioned, 1400lbs	B75-08EB-FX
DRE8477R	70-Ton Bolster	Reconditioned, 1400lbs	B7S-08DN-DN
DRE8500R	100-Ton Bolster	Reconditioned, Mono-Cast, 1604lbs	B9A-58DN-SN
DRE8502R	100-Ton Bolster	Reconditioned, Ridemaster, 1604lbs	B9A-51HN-FX
DRE8520R	100-Ton Bolster	Reconditioned, 1604lbs	B9S-5H4N-FX
DRE8525R	100-Ton Bolster	Reconditioned, 1604lbs	B9S-72DN-FN or Equal
DRE8526R	100-Ton Bolster	Reconditioned, (C-Pep), 1604lbs	B9S-72DN-FF or Equal
DRE8530R	100-Ton Bolster	Reconditioned, 1604lbs	B9S-71HN-BX or Equal

BOLSTERS [70 TON to 100 TON - CALL FOR CURRENT INVENTORY]

DRE PART #	ITEM TITLE	DESCRIPTION	ALTERNATE PART #
DRE8531R	100-Ton Bolster	Reconditioned, 1604lbs	B9S-74DN-FF or Equal
DRE8540R	100-Ton Bolster	Reconditioned, 1604lbs	B9S-79HN-FX or Equal
DRE8541R	100-Ton Bolster	Reconditioned, 1604lbs	B9S-79HN-FJ or Equal
DRE8545R	100-Ton Bolster	Reconditioned, 1604lbs	B9S-87HN-FX or Equal
DRE8550R	100-Ton Bolster	Reconditioned, Mono-Cast, 1604lbs	B9A-65DN-SN
DRE8575R	100-Ton Bolster	Reconditioned, 1604lbs	B9S-14DN-BN
DRE8600R	100-Ton Bolster	Reconditioned, 1604lbs	B9A-68DN-SN
DRE8602R	100-Ton Bolster	Reconditioned, w/ New Casting and Springs Installed, 1604lbs	B9A-68NN-F2
DRE8610R	100-Ton Bolster	Reconditioned, 1650lbs	B9A-69DN-FN
DRE8611R	100-Ton Bolster	Reconditioned, 1650lbs	B9A-69DN-SN
DRE8625R	100-Ton Bolster	Reconditioned, 1604lbs	B9S-72DN-SN (Mono-Cast) or Equal
DRE8650R	100-Ton Bolster	Reconditioned, 1604lbs	B9A-69EJ-FX or Equal
DRE8652R	100-Ton Bolster	Reconditioned, 1604lbs	B9A-68TN-FX
DRE8655R	100-Ton Bolster	Reconditioned, 1604lbs	B9A-64EJ-FX or Equal
DRE8675R	100-Ton Bolster	Reconditioned, 1604lbs	B9S-64DN-FN
DRE8700R	100-Ton Bolster	Reconditioned, 1604lbs	B9A-943JX or Equal
DRE8712R	100-Ton Bolster	Reconditioned, (Ellcon-National Pads), 1604lbs	B9S-08FJ-FY
DRE8714R	100-Ton Bolster	Reconditioned, 1604lbs	B9S-08HN-BX
DRE8716R	100-Ton Bolster	Reconditioned, Ridemaster, 1604lbs	B9A-YY4N-FX
DRE8717R	100-Ton Bolster	Reconditioned, Ridemaster, 1604lbs	B9A-PPHW-FX
DRE8718R	100-Ton Bolster	Reconditioned, Super Services Ridemaster, (Complete w/ Castings & Springs), 1602lbs	B9A-WW4N-FX

BOLSTERS [70 TON to 100 TON - CALL FOR CURRENT INVENTORY]

DRE PART #	ITEM TITLE	DESCRIPTION	ALTERNATE PART #
DRE8725R	100-Ton Bolster	Reconditioned, 1604lbs	B9S72HN-BG (C-Pep) or Equal
DRE8750R	100-Ton Bolster	Reconditioned, 1604lbs	B9S-10EJ-BN or Equal
DRE8755R	100-Ton Bolster	Reconditioned, 1604lbs	B9A-64DN-FN
DRE8800R	100-Ton Bolster	Reconditioned, 1604lbs	B9S-10HN-BX or Equal
DRE8801R	100-Ton Bolster	Reconditioned, 1604lbs	B9S-11EJ-BX or Equal
DRE8802R	100-Ton Bolster	Reconditioned, 1604lbs	B9A-68TN-FX
DRE8804R	100-Ton Bolster	Reconditioned, (Mono-Cast), 1604lbs	B9S-10HN-SX or Equal
DRE8825R	100-Ton Bolster	Reconditioned, 1604lbs	B9S-72HN-FX or Equal
DRE8826R	100-Ton Bolster	Reconditioned, 1604lbs	B9S-79EJ-FX or Equal
DRE8827R	100-Ton Bolster	Reconditioned, 1604lbs	B9S-74HN-FX or Equal
DRE8828R	100-Ton Bolster	Reconditioned, 1604lbs	B9S-74EJ-FX or Equal
DRE8829R	100-Ton Bolster	Reconditioned, 1604lbs	B9S-74EJ-KX or Equal
DRE8830R	100-Ton Bolster	Reconditioned, 1604lbs	B9S-74HN-FJ or Equal
DRE8835R	100-Ton Bolster	Reconditioned, 1604lbs	B9S-81-1J-SX or Equal
DRE8840R	100-Ton Bolster	Reconditioned, 1604lbs	B9S-93GJ-FX or Equal
DRE8850R	100-Ton Bolster	Reconditioned, 1604lbs	B9S-11EJ-FX or Equal
DRE8852R	100-Ton Bolster	Reconditioned, 1604lbs	B9A-11HN-SX or Equal
DRE8900R	100-Ton Bolster	Reconditioned, 1604lbs	B9S-14DN-FN
DRE8925R	100-Ton Bolster	Reconditioned, 1604lbs	B9S-80HN-FX
DRE8926R	100-Ton Bolster	Reconditioned, 1604lbs	B9S-BFTN-FX or Equal
DRE8950R	100-Ton Bolster	Reconditioned, 1604lbs	B9S-14EJ-FX or Equal
DRE8951	Bolster Gib Replacement	3-3/4" 1.25lbs	3702-3702036

BOLSTERS [70 TON to 100 TON - CALL FOR CURRENT INVENTORY]

DRE PART #	ITEM TITLE	DESCRIPTION	ALTERNATE PART #
DRE8952	Bolster Gib Replacement	4-1/2" 1.5lbs	3702-3702044
DRE8953	Bolster Gib Replacement	5", 1.75lbs	3702-370250

BOLTS / NUTS

DRE PART #	ITEM TITLE	DESCRIPTION	ALTERNATE PART #
DRE9000	Auditorx Flat Head Bolt	3/4"-10 x 2-3/8", (120/Box), 42lbs	788-74090-945
DRE9010	Accuload Flat Head Bolt	3/4"-10 x 2-3/8", (144/Box), 45lbs	
DRE9400	Trainline ""U"" Bolt	1/2" x 1-1/4" Flat Style, 0.3lb	90034284, 100907
DRE9402	Trainline ""U"" Bolt	1/2" x 3/4" Flat Style, 0.03lb	90034282, 1027082
DRE9404	Pipe Bracket Stud	5/8" x 7-1/8", 0.63lb	570634, 761388
DRE9450	T Bolt	3/4" x 2-1/2", Wabcopac, 1lb	565423
DRE9452	T Bolt	3/8" x 1-1/8**, 0.25lb	24283
DRE9453	T Bolt	1/2" x 2", 0.145	731938
DRE9454	T Bolt	1/2" x 2-1/8", Dirt Collector, 0.3lb	1039
DRE9456	T Bolt	1/2"-13 x 2-1/4", Grade 5, 1lb	593042, UNC-2A

BOLTS / NUTS

DRE PART #	ITEM TITLE	DESCRIPTION	ALTERNATE PART #
DRE9700	Pipe Bracket Stud	5/8" x 3", 0.3lb	584253, 734719
DRE9710	Blanking Plate Stud	5/8" x 3-3/4", 0.5lb	660716
DRE9800	Pipe Bracket Stud	5/8" x 6-5/8"	95062, 561218
DRE9900	Pipe Bracket Stud	5/8" x 7-3/8", 0.60lb	81370, 768917
DRE9905	Blanking Plate Stud	5/8" x 7-3/4", 0.64lb	660717
DRE9910	Blanking Plate Stud	5/8" x 8", 1lb.	660718

BOTTOM ROD SUPPORT

DRE PART #	ITEM TITLE	DESCRIPTION	ALTERNATE PART #
DRE10000	Flexi Bottom Rod Safety Support		1986-2

BRACKETS

DRE PART #	ITEM TITLE	DESCRIPTION	ALTERNATE PART #
DRE11000	Fulcrum Bracket	Left Hand, 18 Degree, Wabco, 7.8lbs	566255

BRACKETS

DRE PART #	ITEM TITLE	DESCRIPTION	ALTERNATE PART #
DRE11001	Fulcrum Dead Lever Bracket	3/4" FLG x 1/2" Pipe STR ADJ, SOC WLD, 8lbs	CP 0565255
DRE11100	Fulcrum Bracket	Right Hand, 18 Degree, Wabco, 7.8lbs	566256, TA-42523
DRE11102	Fulcrum Bracket	Straight, Wabco, New, 8lb	567551
DRE11104	Fulcrum Bracket	Offset, Wabco, New, 8lb	567551, 571764
DRE11200R	Retainer Valve Bracket	3-Position Retainer Valve, Reconditioned	574953
DRE11300	TMX Piston Indicator Bracket	Wabco, .4lb	660580
DRE11400	Fulcrum Bracket	Left Hand or Right Hand, 0 Degree, Wabco, New, 7.8lb	566581-TA-42704
DRE11104	Fulcrum Bracket	Offset, Wabco, New, 8lb	567551, 571764
DRE11200R	Retainer Valve Bracket	3-Position Retainer Valve, Reconditioned	574953
DRE11300	TMX Piston Indicator Bracket	Wabco, .4lb	660580
DRE11400	Fulcrum Bracket	Left Hand or Right Hand, 0 Degree, Wabco, New, 7.8lb	566581-TA-42704
DRE11500S	Fulcrum Bracket	Left Hand or Right Hand, 0 Degree, 2-5/8", Wabco, Second Hand, 7.8lb	566581-TA-42704
DRE11502	Fulcrum Bracket	Left Hand or Right Hand, 0 Degree, 3-3/8", Wabco, New, 7.8lb	571147-TA-43177
DRE11502S	Fulcrum Bracket	Left Hand or Right Hand, 0 Degree, 3-3/8", Wabco, Second Hand, 7.8lb	571147-TA-43177
DRE11504S	Fulcrum Bracket	Left Hand or Right Hand, 0 Degree, 2-9/16", Wabco, Second Hand, 7.8lb	571147-TA-42523
DRE11504	Fulcrum Bracket	Left Hand or Right Hand, 0 Degree, 2-9/16", Wabco, New, 7.8lb	571147-TA-42523
DRE11506	Fulcrum Bracket	Right Hand, Nyopac II, 10lb	579965

BRACKETS

DRE PART #	ITEM TITLE	DESCRIPTION	ALTERNATE PART #
DRE11507	Fulcrum Bracket	Left Hand, Nyopac II, 9.115lb	579964
DRE11800	Synchronizer Bracket	Coupler/Air Hose, 39.65lb	30557, CMBA, S-4021

BRAKE BEAMS & LINERS

DRE PART #	ITEM TITLE	DESCRIPTION	ALTERNATE PART #
DRE12050	Brake Beam Wear Liner	Non-Metallic, 0.061lb	ZT-1696H, 25136HFA

DRE12100	Brake Beam	Left Hand, Universal, New, 96lbs	#18LH
DRE12100WC	Brake Beam	Left Hand, Universal, New, 96lbs	#18LH
DRE12150	Brake Chain	3.5lbs Per/Ft	9/16 BBB
DRE12155	Brake Chain Connector	Hammerlok, 3/8" x 3" x 4", 0.74lbs	HL10
DRE12156	Brake Chain Connector	Hammerlok, 1/2", 3/4" x 3" x 4.6", 1.5lbs	HL-13

DRE12160	Brake Chain & Shackle Assembly	4.7", 0.32lb	E-31550
DRE12161	Shackle Assembly	8500 TMB, 1/4" Size	E-31438

DRE12164	Brake Chain Assembly	w/3-1/2" Link One End, 9/16" BBB, 48" Overall Length, 14.5lbs	

BRAKE BEAMS & LINERS

DRE PART #	ITEM TITLE	DESCRIPTION	ALTERNATE PART #
DRE12170	Brake Chain Clevis	4-14/" x 4-5/16", 1-1/8" Dia. Hole, 3lbs	1022358, 50096022
DRE12172	Brake Chain Clevis	Straight, 2-3/4" x 5", 1-1/8" Hole, 2.4lbs	3895-3895
DRE12175	Brake Chain Clevis Link	3-1/2" x 2-1/2"	SE3152-3152
DRE12200	Brake Beam	Left Hand, Fixed, New, 96lbs	BB#18LF
DRE12250	TMX Piston Travel Indicator	Wabco, 0.025lb	660581, TMX 660581
DRE12255	Travel Indicator	LH, Weld-On	Ellcon E-33099, Ellcon 8500
DRE12275	Brake Beam	B-3A Complete w/8-1/2" Cylinder, Reconditioned, 250lbs	566247
DRE12276	UBX Truck Set Complete Brake Beam Assembly	B-End, 406lbs	662580-0001
DRE12277	UBX Truck Set Complete Brake Beam Assembly	A-End, 406lbs	662580-0002
DRE12300	Brake Beam	Right Hand, Universal, New, 96lbs	BB#18LF
DRE12300WC	Brake Beam	Right Hand, Universal, New, 96lbs	#18RH
DRE12400	Brake Beam	Right Hand, Fixed, New, 96lbs	BB#18RHF
DRE12500	Brake Beam	Left Hand, Universal, New, 102lbs	#24LH
DRE12500WC	Brake Beam	Left Hand, Universal, New, 102lbs	#24LH
DRE12502	Brake Beam	#24, Left Hand, Used for Link System, New, 115lbs	SE13462-L
DRE12600	Brake Beam	Right Hand, Universal, New, 102lbs	#24RH
DRE12600WC	Brake Beam	Right Hand, Universal, New, 102lbs	#24RH
DRE12602	Brake Beam	#24, Right Hand, Used for Link System, New, 115lbs	SE13462-R
DRE12609	TMX Brake Assembly Truck Set	8", Complete, 425lbs	TMX 660395

BRAKE BEAMS & LINERS

DRE PART #	ITEM TITLE	DESCRIPTION	ALTERNATE PART #
DRE12610	Brake Beam	TMX 14 Degree, 128lbs	TMX 660396
DRE12611	Brake Beam	TMX 18 Degree, 128lbs	TMX 660487
DRE12612	Brake Actuator Assembly	10"LT, -4.50", UBX TMB System, (Long Travel UBX Kit), 47lbs	TM-2203L
DRE12700R	Brake Beam	Wabco B-3-A, Reconditioned, 185lbs	B-3-A
DRE12800R	Brake Beam	Wabco B-4-A, Reconditioned, 225lbs	B-3-A
DRE12802R	Brake Beam	Wabco B-4-A, Complete w/ 9" Brake Assembly Reconditioned, 307lbs	566337
DRE12900	Unit Brake Beam Pocket Wear Liner	3.71lbs	A-05069, UW-116

BRAKE LEVERS

DRE PART #	ITEM TITLE	DESCRIPTION	ALTERNATE PART #
DRE13000	Brake Lever	Offset, 7-7/8" x 19-11/16" x 2-1/4", New, 30lbs	572588 TA-43315
DRE13100	Brake Lever	6-1/2" x 16-1/4", Right Hand, Wabco, 20lbs	574921, TA-43492
DRE13200	Brake Lever	Live, A-End, 18.54lbs	E-9547-31
DRE13250	Non Cylinder Transfer Lever	5-1/4" x 6", 28lbs	660494
DRE13300	Brake Lever	Live, B-End, 24lbs	E-9548-16
DRE13400	Brake Lever	Dead, Ellcon, 21.62lbs	E-9578-11

DRE13402	Brake Lever	Actuator, Ellcon, (8500), 10lbs	E-31141

BRAKE PIPE WEDGES & ANCHORS

DRE PART #	ITEM TITLE	DESCRIPTION	ALTERNATE PART #
DRE14000	Pipe Anchor Wedge	1-1/4" 1lb	3594X SPCW1620
DRE14100	Pipe Anchor Wedge	1/2" or 3/4", 0.31lb	2356
DRE14102	Pipe Anchor Wedge	3/8", 0.16lb	2214
DRE14200	Pipe Anchor Base	3/4", 0.8lb	2457
DRE14202	Pipe Anchor Base	1/2", 0.32lb	2404
DRE14204	Pipe Anchor Base	3/8", 0.32lb	2213
DRE14206	Pipe Anchor Base	1", 1.28lbs	2405
DRE14300	Pipe Anchor Base	1-1/4" 1lb	3599, SPC20

BRAKE PIPE WEDGES & ANCHORS

DRE PART #	ITEM TITLE	DESCRIPTION	ALTERNATE PART #
DRE14310	Pipe Anchor Base	1-3/8" 0.96lb	SPC20ML, 7696
DRE14400	Pipe Clamp Base	1-1/4", (Low Profile), 0.82lb	SPC20LO
DRE14425	Pipe Clamp Base	3/8", 0.28lb	SPC6
DRE14440	Pipe Clamp Base	1-1/4", (High Profile), 2-1/8" Pipe Center Height, 1.31lbs	SPC20HI

BRAKE ROD CLEVIS

DRE PART #	ITEM TITLE	DESCRIPTION	ALTERNATE PART #
DRE15000	Brake Rod Clevis	4-1/8" x 1-1/8" Hole, 2.1lbs	1121-1121
DRE15001	Brake Rod Clevis	4-1/8" x 1-1/8" Hole, 20 Degree RH Twist, 1.9lbs	1121-1124
DRE15002	Brake Rod Clevis	4-1/8" x 1-1/8" Hole, 20 Degree LH Twist, 1.9lbs	1121-1125
DRE15075	Brake Rod Clevis	6" x 1-1/8" Hole, 20 Degree RH Twist, 2.6lbs	1321-1324
DRE15080	Brake Rod Clevis	3-3/8" x 1-1/8" Hole, 20 Degree LH Twist, 1.9lbs	1111-1115

BRAKE ROD CLEVIS

DRE PART #	ITEM TITLE	DESCRIPTION	ALTERNATE PART #
DRE15081	Brake Rod Clevis	3" x 1-1/8" Hole, 20 Degree LH Twist, 1.8lbs	1261-1265
DRE15082	Brake Rod Clevis	14" x 1-1/8" Hole, 20 Degree LH Twist, 6.3lbs	2648-14020
DRE15083	Brake Rod Clevis	14" x 1-1/8" Hole, 20 Degree RH Twist, 6.3lbs	2648-1420
DRE15090	Brake Rod Clevis	3-7/8" x 1-1/8" Hole, 2lbs	1121-1122
DRE15100	Brake Rod Clevis	6" x 1-1/8" Hole, 2.6lbs	1321-1321
DRE15101	Brake Rod Clevis	2-3/4" x 1-1/8" Hole, 45 Degree LH Twist, 1.9lbs	2648-14045
DRE15102	Brake Rod Clevis	6" x 1-1/8" Hole, LH Twist, 2.6lbs	1321-1325
DRE15103	Brake Rod Clevis	6" x 1-1/8" Hole, 3.5lbs	2624-2624060
DRE15104	Brake Rod Clevis	3" x 1-1/8" Hole, 1.8lbs	1261-8053
DRE15105	Brake Rod Clevis	3-3/8" x 1-1/8" Hole, 20 Degree RH Twist), 1.9lbs	1111-1114
DRE15106	Brake Rod Clevis	5-15/16" x 1-1/8" Hole, 2.6lbs	1321-8368
DRE15200	Brake Rod Clevis	4-1/2" x 1-1/8" Hole, 2.2lbs	1131-1131
DRE15202	Brake Rod Clevis	3-3/4" x 1-1/8" Hole, 2lbs	1271-1271
DRE15204	Brake Rod Clevis	3-3/8" x 1-1/8" Hole, 2lbs	1111-1111
DRE15205	Brake Rod Clevis	3-3/16" x 1-1/8" Hole, 2.6lbs	1111-8450

BRAKE ROD CONNECTORS

DRE PART #	ITEM TITLE	DESCRIPTION	ALTERNATE PART #
DRE15300	Brake Rod Connector	3/4" Rod, (30 Pcs, 15 Sets/Box), 0.47lb	B-2689
DRE15400	Brake Rod Connector	7/8" Rod, (30 Pcs, 15 Sets/Box), 0.56lb	B-2690

BRAKE ROD EYES & JAWS

DRE PART #	ITEM TITLE	DESCRIPTION	ALTERNATE PART #
DRE15500	Brake Rod Eye	3/4" Rod x 1-1/8" Hole, 1.5lbs	2556-2556
DRE15505	Brake Rod Ring Eye	7/8" Rod x 1-19/32" Hole, 3.1lbs	2778-2778
DRE15507	Brake Rod Eye	3/4" Rod x 3/4" Hole, 0.8lb	1078-1078
DRE15509	Brake Rod Eye	7/8" Rod x 3/4" Hole	1079-1078
DRE15600	Brake Rod Eye	7/8" Rod x 1-1/8" Hole, 1.5lbs	2557-2557
DRE15602	Brake Rod Eye	1-1/8" Rod x 1-1/4" Hole, 2lbs	2559-3059
DRE15700	Brake Rod Jaw	3/4" Rod x 6" x 1-1/8" Hole, 2.2lbs	1026-1026
DRE15800	Brake Rod Jaw	7/8" Rod x 6-1/2", 1-1/8" Hole, 2.3lbs	1027-1027
DRE15802	Brake Rod Jaw	1-1/8" x 1-1/8" Hole, 3.2lbs	1029-1029
DRE15900	Brake Rod Jaw	7/8" Rod x 6-3/8", 1-3/8" Hole, 7/8" Offset, 3.3lbs	3188
DRE15901	Brake Rod Jaw Offset	w/ Bend, 7/8" Rod x 3-25/32", 1-1/2" Bend, 1-1/8" Hole, 2.5lbs	3188-3773
DRE15902	Brake Rod Jaw Offset	7/8" Rod x 6-3/8", 1-1/8" Hole, 3.3lbs	3188-3188
DRE15903	Brake Rod Jaw	1" x 1-1/8" 3.2lbs	1028-1028
DRE15904	Brake Rod Jaw Offset	1" Rod x 6-3/8", 1-1/8" Hole, 3.3lbs	3188-3233

BRAKE SHOES

DRE PART #	ITEM TITLE	DESCRIPTION	ALTERNATE PART #
DRE16025	Brake Shoe	17" Flange Locomotive, (48/Skid), 42lbs	A28A-A12
DRE16050	Brake Shoe	1-1/2" Cast Iron, 20.6lbs	AAR-1B
DRE16075	Brake Shoe	15" Flanged Locomotive, 50lbs	G3672-A12
DRE16080	Brake Shoe	18" Locomotive, Cast Iron, 35lbs	G4630-C8

BRAKE SHOES

DRE PART #	ITEM TITLE	DESCRIPTION	ALTERNATE PART #
DRE16100	Brake Shoe	14" Locomotive, Cast Iron, 24lbs	G4681-A12
DRE16110	Brake Shoe	14" Locomotive, (104/Skid), 25lbs	G4684-C9
DRE16125	Brake Shoe	2" Flange Locomotive, 16.6lbs	V-145
DRE16275	Brake Shoe	14" Offset, Locomotive, 6.3lbs	V-330
DRE16350	Brake Shoe	1-1/2" Composition, 4.6lbs	V-472
DRE16375	Brake Shoe	2" Composition, 5.7lbs	V-474
DRE16575	Brake Shoe	1-1/2" Tread Guard, 6.5lbs	V-672
DRE16600	Brake Shoe	2" Tread Guard, 8.5lbs	V-674
DRE16625	Brake Shoe Key	0.5lb	5625, A-05103

CENTER PLATES

DRE PART #	ITEM TITLE	DESCRIPTION	ALTERNATE PART #
DRE17250	Center Plate Lube Disk	(Box of 25lbs or 100Pcs)	L-270

CENTER PLATES

DRE PART #	ITEM TITLE	DESCRIPTION	ALTERNATE PART #
DRE17275	Center Plate	14" Low Profile, 13-7/8" x 13-7/8", 154lbs	51892, BF-4162
DRE17276	Center Plate	16" Low Profile, 14.25" x 14.25" x 5", 186.5lbs	51894, BF-4607
DRE17300	Center Plate	13-3/4", 20-3/8" x 18", 1-1/4" Base, No Hole, 165.8lbs	24395-00000
DRE17325	Center Plate	15-7/8", 20-3/8" x 21"1" Base, No Holes	M-23010
DRE17350	Center Plate	13-3/4", 20-3/8" x 18", 3/4" Base, 112lbs	MD-21687-00000
DRE17352	Center Plate	13-3/4", 20-3/8" x 20-3/8", 1" Base, 160lbs	21741-00000

COUPLERS & YOKES

DRE PART #	ITEM TITLE	DESCRIPTION	ALTERNATE PART #
DRE18000	Coupler	Locomotive, Complete w/ New Fit Up, 542lbs	BE-108AENN (Replaces E8311, E8306)
DRE18010	Coupler	Locomotive, Complete w/ New Fit Up, 441lbs	BE-110AENN (E-7327, E-4881AE02-N)
DRE18015	Coupler	Locomotive, Complete w/ New Fit Up, 550lbs	E-8311NN
DRE18020	Coupler	Locomotive, Complete w/ New Fit Up, 612lbs	BF-10AE3 (F8513A)
DRE18022	Coupler	Locomotive, New, w/ New Fit-Up, 443.45lbs	E-4881AE02-N (Replaces E-7327, BE-110-AE3)
DRE18024	Coupler	Locomotive, Top Operating, New, Complete w/ New Fit-Up, 490.85lbs	E-4888AE02-N E-4888AE
DRE18025R	Coupler Body	Reconditioned, 334lbs	E-60CE, DE
DRE18026	Coupler Complete	New w/ New Fit-Up, 464lbs	E-60EE01-N
DRE18027	Coupler Body	New, 344lbs	E-60EE03-N
DRE18050R	Coupler Body	Reconditioned, 366lbs	E-67CE, DE or EE
DRE18075R	Coupler Body	Reconditioned, 447lbs	E-68CE, DE or EE
DRE18076R	Coupler Body	(Wear Plates), Reconditioned, 457lbs	E-68BE
DRE18077	Coupler Complete	New, 577.17lbs	E-68DE01-N

COUPLERS & YOKES

DRE PART #	ITEM TITLE	DESCRIPTION	ALTERNATE PART #
DRE18077R	Coupler Body	Complete, Reconditioned, w/ New Fit Up, 579lbs	E-68CE, DE or EE
DRE18100R	Coupler Body	Reconditioned, 556lbs	E-69AE
DRE18114	Floating Yoke	New, 227lbs	YF15-18L, 87-21992
DRE18115	Floating Yoke	New, 294lbs	15-YF, 5704N
DRE18115R	Coupler Yoke	Reconditioned, 294lbs	15-YF, 5704N
DRE18116R	Floating Yoke Assembly	w/ Pin & Cotter Coupler Pin Retention, Reconditioned, 294lbs	15-YF, 5704 or Equal
DRE18117	Floating Yoke	w/ 15" Trainline Bracket, 415lbs	4608N15TB, 10-15YE
DRE18118	Floating Yoke	w/ 10" Trainline Bracket, 440lbs	4608N15TB, 10-15YE
DRE18120	Floating Yoke	New, 211lbs	YF-10A, 5702N
DRE18125	Coupler	Locomotive, New, w/ New Fit-Up, 450lbs	E-7327
DRE18125R	Coupler	Locomotive, Reconditioned, w/ New Fit-Up, 450lbs	E-7327
DRE18130	Coupler Body	New, 510lbs	EF603CE03-N (Replaces EF60BWE)
DRE18150R	Coupler Body	Reconditioned, 457lbs	EF-511E
DRE18152	Coupler Body	New, 435lbs	EF-511CE03-N
DRE18153	Coupler Complete	New, 565.17lbs	EF-511CE01-N
DRE18174	Coupler Body	New, 460lbs	EF-512CE03-N
DRE18175R	Coupler Body	Reconditioned, 457lbs	EF-512E
DRE18200R	Coupler Body	Reconditioned, 457lbs	EF-528
DRE18201	Coupler Body	457lbs	EF528CE03-N
DRE18202	Coupler Complete	New 474lbs	EF-1666AE (Replaces S-611HT, EF-202)
DRE18204	Coupler Body	New, 510lbs	EF-601CE03

COUPLERS & YOKES

DRE PART #	ITEM TITLE	DESCRIPTION	ALTERNATE PART #
DRE18215	Coupler Body	New 556lbs	E-69AEN
DRE18218	Coupler Complete	New, 687lbs	E-69DE01-N
DRE18219R	Coupler Complete	Reconditioned, w/ New Fit Up, 687lbs	E-69AER
DRE18225R	Coupler Body	Reconditioned, 400lbs	F-70CE, DE or EE
DRE18225RWC	Coupler Body	Reconditioned, 400lbs	F-70CE, DE or EE
DRE18226R	Coupler Complete	Reconditioned w/ New Fit-Up, 520lbs	F-70CE or EE
DRE18228	Coupler Body	New, 408lbs	F-70DE03-N
DRE18247R	Coupler Body	Reconditioned, 415lbs	FR-205
DRE18248	Coupler Body	New, 415lbs	FR-205AE-03
DRE18250R	Coupler Complete	Reconditioned w/ New Fit Up, 501lbs	FR-207
DRE18252R	Coupler Body	Reconditioned, 415lbs	FR-207
DRE18275R	Coupler Body	Reconditioned, 381lbs	FR-304WE
DRE18276	Coupler Body	New, 420lbs	FR-304WE
DRE18300R	Coupler	Reconditioned, 360lbs	SBE-60CE, DE or EE
DRE18300RWC	Coupler	Reconditioned, 360lbs	SBE-60CE, DE or EE
DRE18302R	Coupler Complete	Reconditioned w/ New Fit-Up, 483lb	SBE-60CE, EE
DRE18315	Coupler	Locomotive, New, Complete w/ New Fit-Up, 496lbs	E-4936AE02-N
DRE18316	Coupler	Locomotive, New, 327lbs	E-4936AE02-N
DRE18318	Coupler	Locomotive, New, Complete w/ New Fit-Up, (Top Operated), 430lbs	E-4860AE02-N (Replaces BE-111AE)
DRE18325R	Coupler Body	Reconditioned, 380lbs	SBE-67CE, DE or EE
DRE18350R	Coupler Body	Reconditioned, 466lbs	SBE-68CE, DE or EE
DRE18352R	Coupler Complete	Reconditioned w/ New Fit-Up, 586lbs	SBE-68CE or EE

COUPLERS & YOKES

DRE PART #	ITEM TITLE	DESCRIPTION	ALTERNATE PART #
DRE18375R	Coupler Body	Reconditioned, 604lbs	SBE-69AE
DRE18400	Coupler Complete	New w/ New Fit-Up, 726lbs	SBE-69AE
DRE18402	Coupler Body	New, 604lbs	SBE-69AEN
DRE18415	Coupler Yoke	New, 200lbs	SY-40AEN
DRE18425R	Coupler Body	Reconditioned, 395lbs	SE-60CE, DE or EE
DRE18425RWC	Coupler Body	Reconditioned, 395lbs	SE-60CE, DE or EE
DRE18450	Coupler Body	New, 392lbs	SE-60EE
DRE18452	Coupler Body	New, 362lbs	SBE-60DE, EE
DRE18454	Coupler Complete	New, 515lbs	SBE-60EE01-N
DRE18475R	Coupler Body	Reconditioned, 409lbs	SE-67CE, DE or EE
DRE18550	Coupler Yoke Pin	New, 33lbs	Y-47
DRE18551	Coupler Rotary Yoke Pin	(Fr-205 System), New, 25.4lbs	38080-3
DRE18552	Coupler Yoke Pin	2-1/4" x 12-1/2", Locomotive, 14lbs	7291, 42417, 34071-2
DRE18553	Coupler Yoke Pin	3-17/32" x 13", Locomotive, 36lbs	7724, EMD 9500877
DRE18554	Coupler Yoke Pin	33lbs	RCP30136
DRE18555	Coupler Yoke Connector	Rotary, 37lbs	RC50455
DRE18556	Coupler Yoke Pin Retainer Assembly	Rotary, 7.6lbs	RCPR01
DRE18557	Coupler Yoke Retainer Key	Left Hand, Rotary, 9.12lbs	3749AE
DRE18558	Coupler Yoke Retainer Key	Right Hand, Rotary, 9.12lbs	3750AE

COUPLERS & YOKES

DRE PART #	ITEM TITLE	DESCRIPTION	ALTERNATE PART #
DRE18559	Coupler Yoke Connector	Rotary, 64lbs	38080-2 (FR205)
DRE18560	Articulated Connection	Male, w/ Webs, 423lbs	3798D, DRW 016489
DRE18562	Spherical Ring Seat	125 Ton, (Articulated Car), 47.44lbs	3864A
DRE18563	Spherical Ring	125 Ton, (Articulated Car), 37.88lbs	3863C
DRE18564	Follower Block	ASF Articulated Connection, 24.03lbs	3828B
DRE18566	Follower Block		3751AE (FR304)
DRE18575R	Coupler Yoke	Reconditioned, 200lbs	SY-40AE
DRE18600	Coupler Yoke	New, 207lbs	Y-40AE
DRE18625R	Coupler Yoke	Reconditioned, 207lbs	Y-40AE
DRE18650R	Coupler Yoke	36" Pocket, Reconditioned, 233lbs	Y-41AE
DRE18675R	Coupler Yoke	Reconditioned, 211lbs	Y-45AE
DRE18676	Coupler Yoke	New, 211lbs	Y45AE
DRE18700R	Coupler Yoke	36" Pocket, Reconditioned, 218lbs	Y-49AE
DRE18723	Coupler Yoke	w/ O Retention, New, 218lbs	F-10, 61013
DRE18725	Coupler Yoke Assembly	F15-, 15" Travel Units, New, 266lbs	5462-YF-15
DRE18726	Coupler Yoke Assembly	F15-, w/ Pin Support Retention, 265lbs	300365
DRE18750	Floating Yoke	w/ Retention, New, 270lbs	5462, YF-15J
DRE18775	Floating Yoke	w/o Retention, For 2/13G-B Cushion Unit, New, 270lbs	61012, YF-15J
DRE18776	Coupler Yoke	Rotary, New, 271lbs	3748DE
DRE18777	Floating E-Yoke	425lbs	4608 (Replaces 61010)
DRE18778	Coupler Yoke	Rotary, New, 225lbs	RY60267

COUPLERS & YOKES

DRE PART #	ITEM TITLE	DESCRIPTION	ALTERNATE PART #
DRE18780	Coupler Yoke	Rotary, Body Only, FR-205 System, New, 260lbs	52172-1
DRE18800R	Coupler Body	Reconditioned, 528lbs	F-79CE, DE
DRE18825R	Coupler Complete	w/ New Fit-Up, Locomotive, Reconditioned, 549lbs	F-8313
DRE18850	Coupler Complete	w/ New Fit-Up, New, 538lbs	FR-208
DRE18875R	Coupler Complete	w/ New Fit-Up, Reconditioned, 551lbs	FR-209
DRE18826	Coupler Complete	w/ New Fit-Up, Locomotive, Top Operated, 552lbs	F-8513AE-02N
DRE18851R	Coupler Body	Reconditioned, 510lbs	FR-208
DRE18900	Coupler Body	New, 415lbs	FR-209
DRE18902R	Coupler Body	Reconditioned, 415lbs	FR-209
DRE18925	Coupler Complete	New, 483lbs	SBE-60EENN
DRE18950	Coupler Body	Coupler Body, New, 380lbs	SBE-67EE
DRE18975	Coupler Body	New, 466lbs	SBE68DE03-N

CROSSOVER BOARDS

DRE PART #	ITEM TITLE	DESCRIPTION	ALTERNATE PART #
DRE19000	A-End Crossover Board	8" x 60" 13lbs	WB-38500006 YSD 72414
DRE19025	A-End Crossover Board	8" x 60" 13lbs	AS01-060-01
DRE19150	B-End Crossover Board	8" x 60" Enclosed, 13lbs	AS04-060-CC-06
DRE19175	B-End Crossover Board	8" x 60" Enclosed, 13lbs	AS04-060-CC-13

DECAL & STENCILS

DRE PART #	ITEM TITLE	DESCRIPTION	ALTERNATE PART #
DRE21025	Reflexite Reflective Tape	4" x 18" Yellow, (100pcs per box)	FRA-224

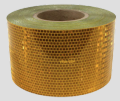

DOOR PARTS

DRE PART #	ITEM TITLE	DESCRIPTION	ALTERNATE PART #
DRE21160	Worm Drive Assembly	9.5lb	YSD ZD-82341

DRAFT GEARS & FOLLOWERS

DRE PART #	ITEM TITLE	DESCRIPTION	ALTERNATE PART #
DRE22000	Draft Gear Shear Pin		H-1180
DRE22025	Draft Gear	Crown SE	
DRE22025R	Draft Gear	Group J, Reconditioned	Crown SE, M-901E
DRE22026	Draft Gear	Group J, New, 361lbs	Crown SE, M-901E
DRE22050R	Draft Gear	Group J, Reconditioned, 386lbs	MK-50, M-901E
DRE22050RWC	Draft Gear	Group J, Reconditioned, 386lbs	MK-50, M-901E
DRE22055	Draft Gear	Group J, New, 386lbs	MK-50, M-901E
DRE22075R	Draft Gear	Group J, Reconditioned, 376lbs	MK-500, M-901E
DRE22100R	Draft Gear & Yoke Assembly	Locomotive, Reconditioned, 1211lbs	NC390R, GP38
DRE22125R	Draft Gear	Group J, Reconditioned, 282lbs	TF-880, M-901E
DRE22150	Draft Gear & Yoke Assembly	w/ Alignment Control, Locomotive, New	ASF-48268, EMD8420238
DRE22152	Draft Gear & Yoke Assembly	Locomotive, New, 431lbs	40649 MS-485-6A, 47152, ASF40649
DRE22154	Draft Gear Carrier	E Twin Pack, 20-1/2" x 22-1/2", x 5/8", 74lbs	ASF-20113
DRE22156	Draft Gear Carrier Wear Plate	5/8" x 8" x 20-3/8" w/ 15/16" Holes, 28lbs	1024121 (68049000), 100762
DRE22175	Draft Gear Follower Block	New, 72lbs	Y-46AE

DRAFT GEARS & FOLLOWERS

DRE PART #	ITEM TITLE	DESCRIPTION	ALTERNATE PART #
DRE22176	Draft Gear Follower Block	Rotary, 72lbs	RF50496
DRE22180	Draft Gear Follower Block	Rotary, 72lbs	RF210
DRE22200	Draft Gear Follower Plate	New, 71lbs	Y-44AE
DRE22225	Draft Gear (Twin-Pack)	(Complete), 584lbs	E-325G, 19980

DRE22250	Draft Gear	Group J, New, 394lbs	TF-880N

DRAFT KEYS & LOCKS

DRE PART #	ITEM TITLE	DESCRIPTION	ALTERNATE PART #
DRE22500	Draft Key Lock	1lb	57308008, 1022857
DRE22525	Draft Key "T" Retainer	(Two Piece 693 Keeper), 3lbs	57308014
DRE22550	Draft Key Retainer Lock (Keeper)	(Two Piece 692 Retainer), 0.5lb	50094157
DRE22575	Draft Key "T" Retainer	(One Piece), 3lbs	57308013, 1022858, 60380 (FMI 86.83525)

DRE22600	Draft Key Slot Reinforcement	29lbs	50092573
DRE22625	Draft Key Washer	AAR Standard, 2.05lbs	6A644300, 1003853

DRAFT KEYS & LOCKS

DRE PART #	ITEM TITLE	DESCRIPTION	ALTERNATE PART #
DRE22626	Draft Gear Tab Washer	E Yoke, 0.0331lb	AH8070
DRE22700	Draft Key	17" Heat Treated, New, 48lbs	6H687806
DRE22750	Draft Key	18" Heat Treated, New, 50lbs	6H687800
DRE22800	Draft Key	19" Heat Treated, 53lbs	6H687807, 1024401

FITTINGS

DRE PART #	ITEM TITLE	DESCRIPTION	ALTERNATE PART #
DRE23000	Deep Socket Weld Flange Fitting	3/8", 1lb	SBD6, 710231, 578787
DRE23001	Sweep Elbow	1-1/4", Threaded 90 Degree, 2.32lbs	TBT90-20
DRE23002	Flanged Threaded Swivel Fitting	w/Groove, 1-1/4", 2.2lbs	FTF20-20G
DRE23003	Socket Weld Fitting	3/4"-90 Degree, 0.8lb	SBS90-12
DRE23004	Flange	3/8"	740744
DRE23015	Blanking Flange Pad	3/8" 0.3lb	556585
DRE23025	Standard Socket Weld Flange Fitting	3/8", 0.38lb	SB6, 704036, 565252

FITTINGS

DRE PART #	ITEM TITLE	DESCRIPTION	ALTERNATE PART #
DRE23026	Swivel Flange	3/8" x 3/8", Female NPTF Pipe Swivel 90 Degree, 0.52lb	FTF906-6G
DRE23027	Swivel Flange	3/8" x 3/8", Female NPTF Pipe Swivel 45 Degree, 0.49lb	FTF456-6G
DRE23028	Swivel Flange	3/8" x 3/8" Female NPTF Pipe Swivel Straight, 0.44lb	FTF06-6G
DRE23029	ADPT Assembly	3/4" FF NPTF 90 Degree, 1lb	FTF9012-12G
DRE23050	Socket Weld Fitting, Standard	1/2", 0.55lb	SB8, 565254
DRE23075	Standard Socket Weld Flange Fitting	3/4", 0.56lb	SB12-6
DRE23076	Standard Socket Weld Flange Assembly	w/ Groove, 1", 0.70lb	704046, 565256
DRE23077	Standard Socket Weld Flange Assembly	w/ Groove, 3/4", 0.7lb	SB-12
DRE23079	Standard Socket Weld Flange Assembly	3/4", 0.7lb	SBF12, 704045

FITTINGS

DRE PART #	ITEM TITLE	DESCRIPTION	ALTERNATE PART #
DRE23085	Saddle Mount Fitting	3/4" BCRD Quick Disconnect Nipple	661158
DRE23100	Socket Weld Fitting, Standard	1-1/4", 1.35lbs	SB20, 704038, 565262
DRE23102	Deep Socket Weld Fitting	1-1/4" 2.06lbs	SBD20, 710233, 578790
DRE23125	Socket Weld Flange Fitting	1/2"-90, 1lb	SB90-8
DRE23128	Socket Weld Flange Fitting	1"-90, 1.82lbs	SB90-16
DRE23140	Standard Weld Coupling	3/4", 0.3lb	SWS12
DRE23200	Deep Socket Weld Flange Fitting	3/4", 1.14lbs	SBD12-, 705056, 578788
DRE23225	Socket Weld Flange Fitting	3/4"-45, 1lb	SB45-12
DRE23250	Socket Weld Flange Fitting	3/4"-90, 1lb	SB90-12
DRE23300	Split Flange	3/4", 0.5lb	SFS-12
DRE23302	Split Flange	3/8", 0.21lb	SFS-6
DRE23304	Split Flange	1/2", 0.35lb	SFS-8
DRE23421	Branch Pipe Tee 45 Degree Side Outlet	1-1/4" x 1-1/4" x 1", 5lbs	95490, BPT20-16-45
DRE23422	Branch Pipe Tee	w/ Side Outlet, 1-1/4" x 1-1/4" x 1-1/4", 5lbs	506843

FITTINGS

DRE PART #	ITEM TITLE	DESCRIPTION	ALTERNATE PART #
DRE23425	Standard Socket Weld Flange Fitting	1", 0.8lb	SB16, 704039, 565259
DRE23426	Deep Socket Weld Flange Fitting	1", 1.24lbs	SBD16, 710232, 578789
DRE23476	Standard Socket Weld	1-1/4" x 1-1/4" NPTF Fitting, 0.84lb	SWTS20
DRE23477	Standard Socket Weld Union	3/8", 0.1lb	SWS6
DRE23478	Standard Socket Weld Union	3/4", 0.3lb	SWS12
DRE23479	Standard Socket Weld Union	1-1/4", 0.64lb	SWS20, 742620, 576467
DRE23480	Deep Socket Weld	1-1/4" x 1-1/4" NPTF x 5-1/4", 2.1lbs	SWTD20
DRE23481	Split Flange	w/ Groove, 3/4", Standard, 3/4" Pipe, 2-3/4" Bolt Holes, 0.8lb	SFSG12
DRE23485	Split Flange	w/ Groove, 3/4", Deep, 3/4" Pipe, 2-3/4" Bolt Holes, 1.15lbs	SFSGD12
DRE23486	Split Flange	w/ Groove, 1-1/4" Deep Socket x 1-1/4", 1.5lbs	SFSGD20, E000007102
DRE23500	Split Flange	1", 0.52lb	SFS16
DRE23505	Split Flange Assembly	w/ BLK, 1-1/4", 0.5lb	SFSB20

FITTINGS

DRE PART #	ITEM TITLE	DESCRIPTION	ALTERNATE PART #
DRE23525	Split Flange	1-1/4", 0.91lb	704780, SFS-20
DRE23526	Socket Weld Fitting	1/2" Deep Socket x 1/2" Flange w/ Groove, 1lb	SBD8

FRICTION CASTINGS

DRE PART #	ITEM TITLE	DESCRIPTION	ALTERNATE PART #
DRE24000	Friction Casting	Ride Control, 18.25lbs	17803
DRE24001	Friction Casting	ASF Swing Motion Truck	48446
DRE24025	Friction Casting	Ride Control, 21.7lbs	17815
DRE24050	Friction Casting	Ride Master, 23.5lbs	17823
DRE24075	Friction Casting	Ride Control	17832
DRE24100	Friction Casting Wedge	Left Hand, 100-Ton Buckeye XC-R Truck, 41lbs	52-09
DRE24125	Friction Casting Wedge	Right Hand, 100-Ton Buckeye XC-R Truck, 42lbs	52-10
DRE24127	Friction Casting Wedge	Left Hand, 70-Ton Buckeye XC-R Truck, 36.3lbs	52-11
DRE24129	Friction Casting Wedge	Right Hand, 70-Ton Buckeye XC-R Truck, 37.85lbs	52-12

FRICTION CASTINGS

DRE PART #	ITEM TITLE	DESCRIPTION	ALTERNATE PART #
DRE24150	Friction Casting	19.4lbs	Barber 609-D
DRE24175	Friction Casting	14lbs	Barber 675-C
DRE24200	Friction Casting	17.22lbs	Barber 787-C
DRE24225	Friction Casting	23lbs	Barber 834-CB
DRE24230	Friction Casting	90lbs	Barber 876
DRE24249	Friction Casting	13lbs	Lifeguard SC888-LG-N
DRE24250	Friction Casting	13lbs	Lifeguard 888-LGR (787-C)
DRE24251	Friction Casting	Twinguard Wedge, 12lbs	916-PC
DRE24252	Friction Casting	19.4lbs	Lifeguard 950LG-, DRW 5829 (834-CB)
DRE24253	Friction Casting	w/ Pad (834CB-), 21.3lbs	Lifeguard 950LG-
DRE24254	Friction Casting	S2--D Lifeguard Wedge, 20.78lbs	SC877LG-

FRICTION CASTINGS

DRE PART #	ITEM TITLE	DESCRIPTION	ALTERNATE PART #
DRE24272	Friction Casting	Lifeguard, 15lbs	913-LG-N
DRE24275	Friction Casting	Split Wedge Left Hand, 11.18lbs	Barber 915-SW-L
DRE24280	Friction Casting	Split Wedge Right Hand, 11.23lbs	Barber 945-SW-R
DRE24281	Friction Casting	Split Wedge Left Hand, 11.18lbs	Barber 945-SW-L
DRE24300	Friction Casting	Split Wedge Right Hand, 11.23lbs	Barber 915-SW-R
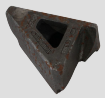			
DRE24325	Friction Casting	Split Wedge Left Hand, 6.6lbs	Barber 925-SW-L
DRE24350	Friction Casting	Split Wedge Right Hand, 6.7lbs	Barber 925-SW-R
DRE24360	Friction Casting Pad	Rebuild Pad Only, 1lb	5454-R (787-C)
DRE24362	Friction Casting Pad	1lb	5914
DRE24375	Friction Casting Pad	(Thin) For 925Sw, 3.5lbs	5286
DRE34376	Friction Casting Pad	Left Hand, (17849 Casting) Slopegard, 0.32lb	98-1-10274
DRE34377	Friction Casting Pad	Right Hand, (17849 Casting) Slopegard, 0.321b	98-1-10275
DRE24400	Friction Casting Pad	(Thick) For 925Sw, 5.61lbs	5824
DRE24425	Friction Casting Pad	Wedge, 0.28lb	RFE-18
DRE24450	Friction Casting Pocket Insert	Wedge, 6.75lbs	915-SW, 5821
DRE24475	Friction Casting	w/Pad, 10.74lbs	RFE-16

FRICTION CASTINGS

DRE PART #	ITEM TITLE	DESCRIPTION	ALTERNATE PART #
DRE24500	Friction Casting	w/ Pad, Ride Control Trucks, 15.46lbs	RFE-18
DRE24525	Friction Casting	w/ Pad, Barber S-2-HD Trucks, 21lb	RFE-41
DRE24526	Friction Casting	National Swing Motion, 19.47lbs	1-9249 (Replaces 50330)
DRE24530	Friction Casting	Ride Control, Winged, 13.7lbs	F17731
DRE24550	Friction Casting	Ride Control, 16.91lbs	17567
DRE24575	Friction Casting	15.6lbs	Barber 606-C
DRE24600	Friction Casting	Barber, 17.45lbs	Barber 678-C
DRE24605	Friction Casting	18lbs	Barber 762-C
DRE24625	Friction Casting	S-2-E, 29lbs	917-C
DRE24650	Friction Casting	Super Service, 24.21lbs	17882
DRE24651	Friction Casting	ASF Swing Motion Truck, 22lbs	48446
DRE24652	Friction Casting Wedge	Super C-1, 19lbs	44839

GASKETS

DRE PART #	ITEM TITLE	DESCRIPTION	ALTERNATE PART #
DRE25225	Flange Gasket	1"	731056, 93986

GASKETS

DRE PART #	ITEM TITLE	DESCRIPTION	ALTERNATE PART #
DRE25250	Flange Gasket	1/2"	731033, 93840
DRE25275	Flange Gasket	1-1/4"	731061, 94790
DRE25316	Closure Gasket	FDA Approved, 1lb	MKE10468
DRE25317	Double Receiver Gasket		305401
DRE25318	Double Receiver Gasket		305402
DRE25319	Gasket Kit Rubber Access Plate Assemblies		664535
DRE25340	Flange Gasket	3/4"	93841, 731034
DRE25345	TMX Gasket Kit	8"	662582-2
DRE25350	Angle Cock Repair Kit Gasket	0.05lb	745272
DRE23355	Access Plate Gasket Kit	0.4lb	660719-001
DRE23356	Access Plate Gasket Kit	0.4lb	660719-002
DRE23357	Access Plate Gasket Kit	0.4lb	660720

GASKETS

DRE PART #	ITEM TITLE	DESCRIPTION	ALTERNATE PART #
DRE23358	Access Plate Gasket Kit	0.4lb	660721-001
DRE23359	Access Plate Gasket Kit	0.4lb	660721-002
DRE25375	Flange Gasket	3/8"	93839, 731047
DRE25425	Cylinder Gasket	9", WABCOPAC, 0.034lb	566344, 761600
DRE25429	Access Plate Kit Gasket	TRIPL, SCTD	660783
DRE25430	Access Plate Kit Gasket	Top Loading, 0.4lb	660733
DRE25450	Brake Cylinder Mounting Gasket	B-3-A Beam	566011, 747798
DRE25452	Brake Cylinder Gasket	1/8", Ellcon-National, 8500, Neoprene Based Black, 1lb	E-31131
DRE25454	Brake Cylinder Gasket	8" TMX	660409
DRE25456	Brake Cylinder Gasket	Ellcon-National, 8500, 1/8" Neoprene Based Black, 1lb	E-9754
DRE25475	Dirt Collector Bowl Gasket		75932, 734947
DRE25500	ABD Emergency Portion Mounting Gasket		94783, 734340
DRE25600	ABU Brake Cylinder Non-Pressure Head Gasket		94820, 731064

GASKETS

DRE PART #	ITEM TITLE	DESCRIPTION	ALTERNATE PART #
DRE25605	B-1 Quick Service Gasket	1"	533212
DRE25625	3-Position Retainer Valve Gasket		574952
DRE25650	ABD Services Portion Mounting Gasket		994784, 734399
DRE25675	Trainline Hose Gasket (Gladhand)		563952, 739882
DRE25875	Hollow Rod Guide Gasket	WABCOPAC, 0.077lb	567268
DRE25876	Hollow Rod Guide Gasket	0.077lb	747796
DRE25900	P-1 Pipe Bracket Gasket	1lb	589004
DRE25925	Trainline Hose Gasket	Wide Lip (Gladhand)	777264

HANDBRAKES & PARTS

DRE PART #	ITEM TITLE	DESCRIPTION	ALTERNATE PART #
DRE27025	Hand Brake Release Spring	1.6lbs	1022842
DRE27050	Hand Brake Sheave Wheel	8", 9.12lbs	S-7012, 1749

HANDBRAKES & PARTS

DRE PART #	ITEM TITLE	DESCRIPTION	ALTERNATE PART #
DRE27075	Hand Brake Chain Clevis	655A, 1.12lbs	655A, S7234
DRE27080	Hand Brake Chain Clevis Rivet	0.5lb	R-8039
DRE27100	Hand Brake Clevis Rivet	0.3lb	656A
DRE27101	Handbrake Clevis Transfer Link	1.5lbs	660426
DRE27175	Hand Brake Assembly	Vertical Wheel Type, Group N Long Release, New, 75lbs	AAR-1993, S-1700-1N
DRE27200R	Hand Brake Assembly	Vertical Wheel Type, Group N Short Release, Reconditioned, 63lbs	AAR1993, Various
DRE27225	Hand Brake Assembly	Vertical Wheel Type, Group N Short Release, New, 63lbs	AAR-1993, Various
DRE27250R	Hand Brake Assembly	Vertical Wheel Type, Group O Long Release, Reconditioned, 70lbs	AAR-IP-1993, Various
DRE27275	Hand Brake Assembly	Vertical Wheel Type, Group N Short Release, New, 74lbs	AAR-1993, S-1700-N
DRE27325	Hand Brake Assembly	Vertical Wheel, Group O Short Release, New, 78.5lbs	AAR-IP-1993, S-1900-N

HANDBRAKES & PARTS

DRE PART #	ITEM TITLE	DESCRIPTION	ALTERNATE PART #
DRE27350	Hand Brake Assembly	Vertical Wheel Type, Group P Long Release, New, 125lbs	AAR-HP-1993, 35000-2, Various
DRE27355	Hand Brake Assembly	Vertical Wheel Type, Group P Long Release, New, 125lbs	AAR-HP-1993, E-3500-2-0030
DRE27375	Hand Brake Assembly	Vertical Wheel Type, Group P Short Release, New, 125lbs	AAR-HP-1993, Various
DRE27475	Hand Brake Wheel	22" Deep, New, 17lbs	STD-1, 1153
DRE27475S	Hand Brake Wheel	22" Deep, Second Hand, 17lbs	STD-1
DRE27500S	Hand Brake Wheel	22" Shallow, Second Hand, 17lbs	STD-2
DRE27525	Hand Brake Wheel	22" Shallow, New, 17lbs	STD-2, 646A

HANDHOLDS

DRE PART #	ITEM TITLE	DESCRIPTION	ALTERNATE PART #
DRE27700	Handhold	Double Bend, Double Leg, 18", 2-1/2" x 2-1/2", 11/16" Hole, 4.5lbs	HH10218DS86
DRE27701	Handhold	Double Bend, Double Leg, 3", 3" x 2-1/2" x 2-1/2", 11/16" Hole, 6lbs	HH10223DS82
DRE27702	Handhold	Double Bend, Double Leg, 22", 3" x 3", 11/16" Hole, 6.5lbs	HH1022205165
DRE27703	Handhold	Double Bend, Double Leg, 25", 3" x 2-1/2" x 2-1/2" 11/16" Hole, 6.5lbs	HH10225DS630
DRE27704	Handhold	Double Bend, Double Leg, 26-1/2", 3" x 3", 11/16" Hole, 7.5lbs	HH102265D5618
DRE27705	Handhold	Double Bend, Double Leg, 18", 4" x 3" x 3". 11/16" Hole, 4.5lbs	HH10218DS10, 6J770717
DRE27706	Handhold	Double Bend, Double Leg, 28", 3-1/2" x 3" x 3" 11/16" Hole, 8lbs	HH10228DS

HANDHOLDS

DRE PART #	ITEM TITLE	DESCRIPTION	ALTERNATE PART #
DRE27707	Handhold	Double Bend, Double Leg, 19", 3-1/2" x 3" x 3", 11/16" Hole, 4.5lbs	HH10219DS508
DRE27708	Handhold	Double Bend, Double Leg, 20", 3-1/2" x 3" x 3" 11/16" Hole, 4.5lbs	HH10220DS480
DRE27709	Handhold	Double Bend, Double Leg, 24", 3-1/2" x 3" x 3" 11/16" Hole, 6lbs	HH10224DS442
DRE27710	Handhold	Double Bend, Single Leg, Left Hand, 21", 3" x 3", 9/16" Hole, Reverse, 7.5lbs	3-E-6434
DRE27711	Handhold	Double Bend, Double Leg, 19-1/2", 3-1/2" x 5-1/2"" x 5-1/2". 11/16" Hole, 4.5lbs	HH102195DS633
DRE27712	Handhold	Double Bend, Double Leg, 21", 6-1/2" x 6-1/2" 9/16" Hole, 6.5lbs	HH10221DS640
DRE27713	Handhold	Double Bend, Double Leg, 18", 4-1/2" x 3-1/2" x 3-1/2", 9/16" Hole, 4.5lbs	3RRHH102661
DRE27714	Handhold	Double Bend, Double Leg, 15-1/2", 5" x 5" x 3" x 3", 9/16" Hole, 4lbs	HH137155DS02
DRE27715	Handhold	Double Bend, Double Leg, 15-1/2", 5" x 5" x 3" x 3", 9/16" Hole, 4.75lbs	HH137455DS02
DRE27716	Handhold	Double Bend, Double Leg, 29", 3-1/2" x 3" x 3" 11/16" Hole, 8lbs	3RRHH102663
DRE27717	Handhold	Double Bend, Double Leg, 21", 8" x 4" x 3" x 3" 11/16" Hole, 6.5lbs	3RRHH102796
DRE27718	Handhold	Double Bend, Double Leg, 20", x12" x 3" x 3", 11/16" Hole, 1" Dia., 8lbs	3RRHH163Z
DRE27719	Handhold	Double Bend, Double Leg, 21", 4" x 8" x 3" x 3" 11/16" Hole, Reverse, 6.5lbs	3RRHH102796R
DRE27724	Handhold	Double Bend, Double Leg, 18-1/2"x3"x3"x3", 9/16" Hole, 7lbs	3RRHH10236
DRE27725	Handhold	Double Bend, Double Leg, 18-1/2", 2-1/2" x 2-1/2", 11/16" Hole, 4.5lbs	6F960058

HANDHOLDS

DRE PART #	ITEM TITLE	DESCRIPTION	ALTERNATE PART #
DRE27726	Handhold	Double Bend, Double Leg, 16", 3" x 3" x 8.5" x 8.5", 11/16" Hole, (Feet Bent Inwards), 6.5lbs	
DRE27727	Handhold	Double Bend, Double Leg, 22", 3", 3" x 3", 11/16" Hole, 6.5lbs	D017609-22U
DRE27728	Handhold	Double Bend, Double Leg, 16-1/2", 3" x 4", 11/16" Hole, 7lbs	D017609-16.5F
DRE27729	Handhold	Double Bend, 28", 3-1/2" x 3-1/2", 9/16" Hole, 8lbs	3RRHH102303
DRE27730	Handhold	Single Bend, Double Leg, 19", 2-1/2" x 2-1/2" 11/16" Hole, 4.34lbs	3RRHH10106
DRE27731	Handhold	Straight, 26-7/16" 11/16" Hole, 3lbs	3RRHH106352
DRE27732	Handhold	Straight, 19-1/2" 11/16" Hole, 2.75lbs	3RRHH10601
DRE27733	Handhold	Double Bend, Double Leg, 29", 3" x 3-3/4" 11/16" Hole, 8lbs	3RRHH102857
DRE27734	Handhold	Single Bend, Double Leg, 19", 2-1/2" x 2-1/2" 11/16" Hole	3RRHH10106
DRE27735	Handhold	Single Bend, Double Leg, 28", 3" x 3", 11/16" Hole, 4lbs	D017726-28C
DRE27736	Handhold	Db, Double Leg, 28" 3-1/2" x 3-1/2" x 3-1/2" x 3-1/2", 11/16" Hole	
DRE27737	Handhold	Double Bend, Double Leg, 19", 3" x 3" x 4", 11/16" Holes, 4lbs	D017609-19TT
DRE27738	Handhold	Double Offset, 21-1/2" x 7" x 4" x 4-1/2", 9/16" Hole, 5lbs	D050185-20.5AS
DRE27739	Handhold	Single Bend, w/ Center Support, 98.5" x 7" x 7", 1" Dia., 11/16" Hole, 25lbs	A094655-98.5
DRE27740	Handhold	Straight, 21-1/2", 11/16" Hole, 2lbs	3RRHH10660
DRE27741	Handhold	Double Bend, Double Leg, 25" 4" x 4", 11/16" Hole, 4lbs	D017609-25U
DRE27742	Handhold	LH Straight, RH-DO, -5/8" x 2-1/2", 11/16" Hole, 7lbs	D018014-20
DRE27743	Handhold	Double Bend, Double Leg, 29-1/2", 3" x 4-3/4", 11/16" Hole, 8lbs	D017609-29.5

HANDHOLDS

DRE PART #	ITEM TITLE	DESCRIPTION	ALTERNATE PART #
DRE27744	Handhold	Double Offset, 29" 3" x 3" x 3-15/16", 9/16" Hole, 8lbs	D017609-29NN
DRE27745	Handhold	Straight, 18" 9/16" Hole, 2.75lbs	3RRHH10616
DRE27746	Handhold	Double Offset, 18"x3"x2-1/2"x2-1/2" 11/16" Hole	D017609-18N
DRE27747	Handhold	Single Bend, Double Leg, 27", 2-1/2" 9/16" Holes, 4lbs	D017616-27C
DRE27748	Handhold	Single Bend, Double Leg, 18", 5" x 5", 9/16" Hole, 4.5lbs	D017616-18B
DRE27749	Handhold	42-1/2" SO OWF 2-1/8", 9/16" Holes, 10lbs	D049775-42.5
DRE27750	Handhold	Single Bend, Single Leg, 18-1/2", 3.5lbs	HH1031855ss02, 6J893507
DRE27751	Handhold	Single Offset 20", 3" x 2" 11/16" Holes	D038814-20AAA
DRE27752	Handhold	Single Bend, Single Leg, Reverse 18-1/2", 3.5lbs	HH103185SSS10, 6J893508
DRE27753	Handhold	Straight, 19.5", 9/16" Hole, 5lbs	ARI 1024256, D017613-19.5A
DRE27754	Handhold	Single Bend, Single Leg, Reverse 18-1/2", 3.5lbs	HH117185SDS184
DRE27755	Handhold	Single Bend, Single Leg, 19-1/2", 3.5lbs	GI-103-19.5
DRE27756	Handhold	Single Bend, Single Leg, Reverse 19-1/2", 3.5lbs	GI-103-19.5R
DRE27757	Handhold	Double Bend, Double Leg, 20", 3" x 3-3/4", 11/16" Hole, 8lbs	3RRHH102480
DRE27758	Handhold	Double Offset 18" 4" x 3" x 3" x 3", 11/16" Hole, 4lbs	D017609-18A
DRE27759	Handhold	Double Bend, Double Leg, 20.75" x 4.5" x 2.5" 11/16" Hole, 4.69lbs	D017609-20.75E
DRE27760	Handhold	Double Bend, Double Leg, 21", 4" x 3" x 3", 11/16" Hole, 5.4lbs	3RRHH10227, 6J770719
DRE27761	Handhold	47" x 4" x 4" 1/2" Hole, 12lbs	D017614-47
DRE27762	Handhold	21"-5-3/4" x 3-1/2" x 3-1/2", 11/16" Hole, 5.5lbs	D017609-21EEE

HANDHOLDS

DRE PART #	ITEM TITLE	DESCRIPTION	ALTERNATE PART #
DRE27763	Handhold	Single Offset, 17" x 2-1/2", 11/16" Hole, 5lbs	D017726-17D
DRE27764	Tank Car Side Handrail Support	25", 5lbs	D241574
DRE27765	Handhold	Double Bend, Double Leg, 22", 3-15/16" x 3" x 3" 9/16" Hole, 5.4lbs	3RRHH102826, 6D650828
DRE27766	Handhold	18-1/2"x3"x3"x3"x4" 11/16" Hole, 6lbs	D050185-18.5GRV
DRE27767	Handhold	Straight, 27-1/2", 11/16" Hole, 5lbs	D017613-27.5
DRE27769	Handhold	Double Bend, Double Leg, 17", 3" x 3-1/2", 11/16" Hole, 6lbs	D017609-17E
DRE27770	Handhold	24-1/2" x 1-3/4" 11/16" Hole, 5lbs	D028173-24.5A
DRE27771	Handhold	Straight 54", 11/16" Holes, 13lbs	
DRE27772	Handhold	Double Offset, 29" x 3-3/4" x 2-3/4" 9/16" Hole	D017609-29PP
DRE27773	Handhold	Single Offset, 29" x 3-1/2" x 4-1/2", 11/16" Hole, 5lbs	D028452-29B
DRE27774	Handhold	Double Offset, 26" x 3" x 3", 9/16" Hole, 4lbs	D017609-26-A
DRE27775	Handhold	Single Bend, Single Leg, Reverse 19"	6D653012
DRE27776	Handhold	Single Bend, Double Leg, 19-1/2" 2-1/2" x 2-1/2", 11/16" Hole, 4lbs	6D651229, HH101195SS
DRE27777	Handhold	19-12" x 12", 11/16" Hole, 5.51lbs	HH-112-MC
DRE27778	Handhold	Single Bend, Single Leg, 18" x 7", 9/16" Hole, 4lbs	3RRHH12167
DRE27779	Handhold	Single Bend, Single Leg, 18-1/4"x22-1/2" 9/16" Hole, 4lbs	3RRHH112168
DRE27780	Handhold	Single Bend, 18" x 2-1/2", 9/16" Hole, 4lbs	3RRHH10112
DRE27781	Handhold	Double Offset, 22" x 2-1/2" x 3", 11/16" Hole	D017609-22C
DRE27782	Handhold	Single Bend, 18" x 12". 11/16" Holes, 5lbs	3RRHH10837R

HANDHOLDS

DRE PART #	ITEM TITLE	DESCRIPTION	ALTERNATE PART #
DRE27783	Handhold	19"x3-1/2"x5", 11/16" Holes, 6lbs	D017860-19A
DRE27784	Handhold	21"x3-1/2"x4-1/2", 11/16" Holes, 6lbs	D017860-21EEE
DRE27786	Handhold	Double Offset, 19" x 3-1/2" x 3", 9/16" Holes, 6lbs	D017609-19JJ
DRE27790	Handhold	Double Offset, 19.5" x 3-1/2" x 3" 11/16" Holes, 6lbs	D017609-19.5-4E
DRE27795	Handhold	Double Bend, Double Leg, 29", 3-1/4" x 4-1/2", 11/16" Hole, 8lbs	D017609-29KK
DRE27796	Handhold Straightener	Aluminum, 9lbs	393
DRE27797	Handhold	Straight, 18", 9/16" Holes, 3/4" Round, 4lbs	D017613-18A
DRE27800	Handhold	Single Bend, 22", 2-1/2" x 2-1/2", 11/16" Holes, 3lbs	HH1022SS53
DRE27805	Handhold	Single Bend, Double Leg. 49-1/2"x4"x4", 9/16" Hole, 12.5lbs	3RRHH1121602
DRE27810	Handhold	Double Bend, Double Leg, 26", 3" x 3" 11/16" Hole	D017609-26
DRE27815	Handhold	LH Double Bend, 3-1/4" x 4-1/2", 11/16" Hole	IWF
DRE27825	Handhold	Single Bend, Double Leg, 18", 2-1/2" x 2-1/2" 11/16" Hole, 3.5lbs	6D651140
DRE27830	Handhold	Single Bend, Double Leg, 19-3/4", 7-1/2" x 7-1/2" 11/16" Hole, 4.34lbs	HH1121975SB
DRE27832	Handhold	Single Bend, Double Leg, 19" x 24" x 24" 1" Round, 14.94lbs	3RRHH7901
DRE27833	Handhold	Double Offset 18-1/2" 3" x 3" 11/16" Hole	D017609-18.5B
DRE27849	Handhold	Single Bend, Double Leg, 18-1/2", 2-1/2" x 2-1/2", 9/16" Hole, 3.5lbs	D017726-18.5K
DRE27850	Handhold	Single Bend, Double Leg, 18-1/2" 2-1/2" x 2-1/2", 11/16" Hole, 3.5lbs	HH101185SS42, 6D651156
DRE27851	Handhold	Single Bend, Double Leg, 43", 2-3/4" x 2-3/4" 9/16" Holes, 1" Dia. Material, 10.34lbs	3RRHH110207Z, 6D6505
DRE27852	Handhold	Single Bend, Double Leg, Crossover, 69-1/4" x 2-1/2" x 2-1/2" 3/4" Dia, 11/16" Hole, 10.34lbs	3RRHH101585
DRE27862	Handhold	Straight, 24", 11/16" Hole, 1-7/8" Foot, 2lbs	3RRHH15710

HANDHOLDS

DRE PART #	ITEM TITLE	DESCRIPTION	ALTERNATE PART #
DRE27863	Handhold	Single Bend, 29-1/2" x 4.5" x 3.25, 9/16" Hole, 5lbs	D179606-29.25A
DRE27871	Handhold	Straight, 22-1/2", 11/16" Hole, 2.75lbs	D01763-22.5
DRE27873	Handhold	Straight, 18-1/2", 11/16" Hole, 2.77lbs	6D652318
DRE27874	Handhold	Straight, 18-1/2", 9/16" Hole, 3lbs	3RRHH10671
DRE27875	Handhold	Straight, 18" 11/16" Hole, 2.75lbs	HH10618505, 6D652313
DRE27876	Handhold	Straight, 19" 11/16" Hole, 2.75lbs	HH1065190
DRE27877	Handhold	Straight, 25", 11/16" Hole, 3lbs	HH10625587
DRE27878	Handhold	Straight, 21", 11/16" Hole, 2lbs	3RRHH10626
DRE27879	Handhold	Single Bend, 21-3/8", 11/16" Hole, 3lbs	3RRHH11842
DRE27880	Handhold	Straight, 23-1/2", 11/16" Hole, 3lbs	HH1062355255
DRE27881	Handhold	Straight, 24", 11/16" Hole, 3lbs	HH106245292
DRE27882	Handhold	Straight, 26", 11/16" Hole, 3lbs	D017613-26
DRE27885	Handhold	Straight, 25", 9/16" Hole, 3lbs	3RRHH10687
DRE27886	Handhold	Straight, 26-1/2", 11/16" Hole, 3lbs	D017613-26.5
DRE27887	Handhold	Single Bend, 27" x 2-1/2" x 2-1/2", 9/16" Hole, 6lbs	D017726-27J
DRE27889	Handhold	Double Bend, Double Leg, 18", 3" x 3-1/2" 11/16" Hole, 6lbs	D017609-18E
DRE27890	Handhold	Single Bend, Double Leg, 19", 2-1/2" x 2-1/2". 11/16" Hole, 4lbs	6D651212, 1024235
DRE27891	Handhold	Straight, 16" 11/16" Hole, 2.7lbs	HH106S16
DRE27892	Handhold Adjustable Kit	Double Bend, Double Leg, 16-1/2"-22", 2-1/2" x 2-1/2", 11/16" Hole, 4.5lbs	20188007, 1014755
DRE27893	Handhold Adjustable Kit	Double Bend, Double Leg, 16"-25", -1/2" x 2-1/2", 11/16" Hole, 4.5lbs	60188001, 1024502
DRE27895	Handhold	Crossover, Offset, 88"	D148239-87.875

HANDHOLDS

DRE PART #	ITEM TITLE	DESCRIPTION	ALTERNATE PART #
DRE27899	Handhold	Double Bend, Double Leg, 21", 4" x 3-3/8" x 3-3/8", 11/16" Hole, 5.4lbs	D017609-21GGG
DRE27900	Handhold	Straight, 30" 11/16" Hole	6F960208
DRE27925	Handhold	Straight, 36" 11/16" Hole, 5.75lbs	HH10636S46, 6D652352
DRE27949	Handhold	Straight, 48" 11/16" Hole, 1", 6.5lbs	3RRHH10689Z
DRE27950	Handhold	Straight, 48" 11/16" Hole, 6.5lbs	HH10648540, 6D652404
DRE27951	Handhold	Straight, Crossover, 64-3/4" 11/16" Hole, 9lbs	HH10664755135
DRE27952	Handhold	Straight, 58" 11/16" Hole, 7.5lbs	HH106585323
DRE27953	Handhold	Straight, Crossover, 92" x 1", 11/16" Hole, 20.49lbs	HH106925295Z
DRE27954	Handhold	Straight, 48", 1" Dia., 11/16" Hole, 11.86lbs	HH10648589Z
DRE27955	Handhold	Straight, 58", 1" Dia., 11/16" Hole, 13.62lbs	HH1065853242
DRE27990	Car Mover Replacement Handle	54", 6lbs	4017-02
DRE27992	Handhold Straightening Bar	36", 7lbs	SE008NI
DRE27995	Handrail Repair Assembly	Tankcar, One Hole, 11", 3.4lbs	37760
DRE27996	Handrail Repair Assembly	Tankcar, Two Hole, 12", 4lbs	37761

KNUCKLES & COMPONENTS

DRE PART #	ITEM TITLE	DESCRIPTION	ALTERNATE PART #
DRE29000S	Coupler Knuckle	Second Hand, Manufluxed, 82lbs	E-50AE
DRE29025	Coupler Knuckle	New, 90lbs	E-50BEV

KNUCKLES & COMPONENTS

DRE PART #	ITEM TITLE	DESCRIPTION	ALTERNATE PART #
DRE29025WC	Coupler Knuckle	New, 90lbs	E-50BEV
DRE29050	Coupler Knuckle	New, 85lbs	E-50BEZ
DRE29075	Coupler Knuckle	New, 841bs	F-51AE
DRE29075WC	Coupler Knuckle	New, 84lbs	F-51AE
DRE29100	Coupler Knuckle Lock	Bottom Operating, New, 16lbs	E-42AE
DRE29101	Coupler Knuckle Lock	Bottom Operating, Reduced Slack, New, 16lbs	E-42BE
DRE29150	Coupler Knuckle Lock	New, 18lbs	F-41 AE-N
DRE29152	Coupler Knuckle Lock	(Anti-Gravity), New, 13.98lbs	RF41-BEN
DRE29154	Coupler Knuckle ASF Rotary Lock	(Anti-Gravity), New, 16lbs	FR-41-AEN
DRE29175	Coupler Knuckle Lock	Top Operating, New, 16lbs	F-45AE
DRE29200	Coupler Knuckle Lock	Top & Bottom Operating, New, 13.45lbs	E-40AE
DRE29225	Coupler Knuckle Rotary Lock-Lift	8lbs	49374N
DRE29226	Coupler Knuckle Rotary Lock-Lift Assembly	(Paddle Type), 9lbs	951, FR304
DRE29250	Coupler Knuckle Single Lock-Lift Assembly	New, 6.83lbs	E-24-B
DRE29275	Coupler Knuckle Double Lock-Lift Assembly	New, 9lbs	E-25-B

KNUCKLES & COMPONENTS

DRE PART #	ITEM TITLE	DESCRIPTION	ALTERNATE PART #
DRE29300	Coupler Knuckle Top Lock-Lift Assembly	New, 3.5lbs	E-6A
DRE29325	Coupler Knuckle Rotary Lock-Lift Assembly	New, 6lbs	F-7
DRE29350	Coupler Knuckle Lock-Lift Assembly	Single Rotor, New, 2.86lbs	F-8A
DRE29375	Coupler Knuckle Lock-Lift	Double Rotary, 4lbs	F-10A (F-9A)
DRE29400	Coupler Knuckle Lock-Lift	Double Rotary, 5lbs	F-9A (F-10A)
DRE29425	Coupler Knuckle Pin	Metallic, New, 8.3lbs	C-10
DRE29475	Coupler Knuckle Thrower	New, 5lbs	E-30A
DRE29500	Coupler Knuckle Thrower	New, 4.31lbs	F-31

PACKING CUPS & SEALS

DRE PART #	ITEM TITLE	DESCRIPTION	ALTERNATE PART #
DRE30000	Packing Cup	10", ABU 10" x 12"	731562, 666229 (Old 94800)
DRE3000R	Ortner Pneumatic Air Cylinder	14" x 30" 14" x 30", Reconditioned, Repair & Return	P150448-0006

PACKING CUPS & SEALS

DRE PART #	ITEM TITLE	DESCRIPTION	ALTERNATE PART #
DRE30025	Packing Cup	12"	99882
DRE30050	Packing Cup	7-1/2"	571141
DRE30075	Packing Cup	7", TMX	660301
DRE30078	Packing Cup	7-1/2", 1lb	E-9001, Ellcon-National 8500
DRE30100	Packing Cup	8-1/2"	571105, 732456
DRE30105	Packing Cup	8-12", TMX	666228
DRE30125	Packing Cup	8", TMX	660498
DRE30150	Packing Cup	9-1/4" TMX	660081
DRE30152	Packing Cup	10", 1.188lbs	E-5098, Ellcon-National 8500
DRE30175	Packing Cup	9", 0.753lb	506957
DRE30200	Hollow Rod Packing Seal & Retainer (Wiper)		562813
DRE30202	Hollow Rod Packing Seal	Wabcopac, 0.55lb	747795, 562965
DRE30203	Anti-Rattler Ring	UBX TMB, Wabco, 0.113lb	506401
DRE30204	Anti-Rattler Ring	Wabcopac, 0.113lb	747794, 562478

PEDESTAL LINERS & KEYS

DRE PART #	ITEM TITLE	DESCRIPTION	ALTERNATE PART #
DRE30225	Side Frame Pedestal Key	Narrow, (25-Per Bag) 2.3lbs	3666-3666

PEDESTAL LINERS & KEYS

DRE PART #	ITEM TITLE	DESCRIPTION	ALTERNATE PART #
DRE30250	Pedestal Roof Liner	125 Ton, Clip On Type, 3lbs	125 TON
DRE30275	Pedestal Roof Liner	70/100 Ton, Clip On Type, 2.25lbs	A-05048
DRE30300	Pedestal Roof Liner	Weld On, 3/16" x 5" x 7-1/4" w/ 4-Holes, 100-Ton, 1.93lbs	72
DRE30325	Pedestal Roof Liner	Weld-On, 1/4" x 5" x 7-1/4" w/ 4-Holes, 100-Ton, 2.57lbs	73
DRE30326	Pedestal Roof Liner Shim	Weld-On, 5/8" x 5" x 6-3/4" w/4-Holes, 70-Ton, 5.31lbs	10163
DRE30350 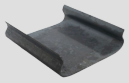	Pedestal Roof Liner	70-100 Ton Clip-On Type, (20Pcs Per Box), 2.25lbs	SEA-05048, 2545
DRE30352	Pedestal Roof Liner	70-100 Ton Dyna-Clip-On Type, 3.50lbs	A-05112, (DRW 6552)
DRE30375	Pedestal Roof Liner	Weld-On, 1/8" x 5" x 6-3/4" w/ 4-Holes, 70-Ton, 1.20lbs	61
DRE30376	Pedestal Roof Liner	Weld-On, 1/4" x 5" x 6-3/4" w/ 4-Holes, 70-Ton, 2.39lbs	63
DRE30377	Pedestal Roof Liner	Weld-On, 1/8" x 5" x 7-1/4" w/ 4-Holes, 100-Ton, 3lbs	71

PINS & COTTERS

DRE PART #	ITEM TITLE	DESCRIPTION	ALTERNATE PART #
DRE30400	Bell Crank Pin	1-3/32" x 5-5/8", 1.09lbs	100572
DRE30401	Brake Pin	1-3/2" x 2-1/2" Hole center, 0.5lb	100559, BP007
DRE30402	Brake Pin	1-3/32" x 2" Hole Center, 1lb	BRP019
DRE30403	Brake Pin	1-3/32" x 4" Hole Center, 1.09lbs	BRP014
DRE30404	Brake Pin	1-3/32" x 5-1/4" Hole Center, 1.1lbs	R-1011

PINS & COTTERS

DRE PART #	ITEM TITLE	DESCRIPTION	ALTERNATE PART #
DRE30405	Brake Pin	1-3/32" x 5" Hole Center, 1lb	ARI 90010227, 8033
DRE30415	Brake Pin	11/32" Dia. x 2-1/8" x 2-5/8", 1lbs	BRP008
DRE30425	Brake Pin	1-11/32" x 3" x 3-9/16" 1.5lbs	8040, 058-73002
DRE30450	Brake Pin	1-11/32" x 3-1/2" x 4-1/4" 1.913lbs	8041
DRE30455	Brake Pin	1-11/32" x 3-3/4" x 4-3/8"	
DRE30456	Brake Pin	1-11/32" x 3-7/8" x 4-1/2" 1.875lbs	8080
DRE30527	Brake Pin	1-3/32" x 2-1/4" Hole Center, 1.5lbs	BRP027
DRE30475	Brake Pin	1-3/32" x 3-1/2" x 4" 1.23lbs	8030
DRE30500	Brake Pin	1-3/32" x 2-1/2" x 3-1/8", 1lb	8026
DRE30525	Brake Pin	1-3/32" x 2-1/8" x 2-3/4" 0.9lb	8049, 058-10314
DRE30526	Brake Pin	1-7/8" x 3-1/4" x 3-7/8" 1.9lbs	BRP023
DRE30550	Brake Pin	1-3/32" x 3" x 3-1/2" 1.09lb	8028, 058-70946

PINS & COTTERS

DRE PART #	ITEM TITLE	DESCRIPTION	ALTERNATE PART #
DRE30550WC	Brake Pin	1-3/32" x 3" x 8028 3-1/2", 1.09lb	058-70946
DRE30575	Brake Pin	1-3/32" x 3-3/4" x 4-1/4", 1.294lbs	8053
DRE30600	Brake Pin	1-3/32" x 6" x 6-5/8" 1.75lbs	BRP024
DRE30600WC	Brake Pin	1-3/32" x 6" x 6-5/8", 1.75lbs	BRP024
DRE30615	Brake Pin	1-11/32" x 4", 2.1lbs	8188
DRE30625	Brake Pin	1-7/32" x 3" x 3-5/8", 2lbs	8038, 671001-11, 871001-11
DRE30625WC	Brake Pin	1-7/32" x 3" x 3-5/8", 2lbs	8038, 671001-11
DRE30626	Brake Pin	1-11/32" x 5-1/2" 1lb	1156
DRE30627	Brake Pin	1-7/64" x 5-1/16" x 5-1/2" Wabcopac, 1lb	566275
DRE30628	Brake Pin	1-7/64" x 3-5/8" Wabcopac, 1lb	565030
DRE30629	Brake Pin	1-15/32" x 3-11/32" x 3-7/8", 2.25lbs	GB 8042
DRE30650	Center Pin	1-3/4" x 15" Taper One End, 10lbs	GB-7860, 6K227501
DRE30650WC	Center Pin	1-3/4" x 15" Taper One End, 10lbs	GB-7860, 6K227501
DRE30651	Center Pin	1-3/4" x 15" Taper Both Ends, 10lbs	
DRE30700	Cotter Pin	3/8" x 5" Cotter, Zinc, (100Pcs Per/Box)	
DRE30725	Wedge Fast Cotter Pin	5/16" x 2-1/2", (100Pcs Per/Box)	

PINS & COTTERS

DRE PART #	ITEM TITLE	DESCRIPTION	ALTERNATE PART #
DRE30726	Cotter Pin Ext Prong Chisel Point	3/8" x 3-1/2"	114312EPCPZP
DRE30727	Cotter Pin Ext. Prong Chisel Point	1/4" x 3-1/2", Zinc	112312EPCPZP
DRE30774	Brake Pin	1-3/32" x 5" x 5-5/8", 1.6lb	058-75169
DRE30775	Brake Pin	1-3/32" x 5-7/8" x 6-3/8", 1.5lbs	
DRE30776	Brake Pin	1-3/32" x 6-7/16" x 7"	8068
DRE30781	Brake Pin	1-3/32 x 4-5/8" to Center of Hole, 1.6lbs	GB-8009
DRE30790	Brake Pin	1" x 3-1/4", 1lb	R-1153
DRE30800	Brake Pin	1" x 4-7/8" x 5-3/8" 1.328lbs	8022
DRE30802	Brake Pin	1" x 5-1/6" Wabcopac, New, 1lb	565090
DRE30804	Brake Pin	1" x 2-7/8" x 3-3i8", .913lb	8020
DRE30872	Center Pin	2" x 15" Tapered One End, 12.5lbs	GB-7841
DRE30876WC	Center Pin	2" x 15" Tapered Both Ends, 12.5lbs	GB-7841

ROUTE CARD & PLACARD HOLDERS

DRE PART #	ITEM TITLE	DESCRIPTION	ALTERNATE PART #
DRE30900	Tank Car Placard Holder	(10 Per Box), 3.15lbs	50092519, 101509-3, 100899

ROUTE CARD & PLACARD HOLDERS

DRE PART #	ITEM TITLE	DESCRIPTION	ALTERNATE PART #
DRE30925	Route Car Holder	Welded Application, 0.5lb	RCH100001, 50094480
DRE30926	Route Board Frame	26-5/16\ x 16-1/8", (Boxcar), 4.5lb	1022377

RUNNING BOARDS & WASHERS

DRE PART #	ITEM TITLE	DESCRIPTION	ALTERNATE PART #
DRE31250	Running Board Washer		YSD-72430-00
DRE31251	Running Board Washer	Diamond Style, 0.03lb	IGP-0007
DRE31260	Running Board Reinforcement Clip	1-1/2" x 1-1/2" w/ Hole, 0.06lb	385000368, 627077
DRE31262	Running Board Reinforcement Clip	1-1/2" x 3" w/ 2-Holes, 0.12lb	385000369, 627078
DRE31270	Running Board Repair End Flange	w/ Nuts & Bolts, Univeral, 2.61lb	400-0002
DRE31275	Running Board Washer	0.07lb	IGP-0004A, ESC-64

SIDE BEARINGS & KITS

DRE PART #	ITEM TITLE	DESCRIPTION	ALTERNATE PART #
DRE32000	Side Bearing Block	1.2lbs	RB-11 (656-C Cage)
DRE32015	Side Bearing Top Cap	8lbs	29125, W10033, (TCC-8000)
DRE32017	Side Bearing Top Cap	RetroXT Cap, (RetroXT LP Bolt-On, LP Drop-In, SP DropIn -Cage), 3.1lbs	
DRE32018	Side Bearing Cap	17.7lbs	17892, ASF (CC Side Bearing 4500-LT)
DRE32019	Side Bearing Base	11.8lbs	17891, ASF (CC Side Bearing 4500-LT)
DRE32020	Side Bearing Spring	Outer, 10.6lbs	2203, ASF (CC Side Bearing 4500-LT)
DRE32021	Side Bearing Spring	Inner, 4.8lbs	2204, ASF (CC Side Bearing 4500-LT)
DRE32022	RetroXT SP DropIn-, (Mono-Cast 4-1/4\ x 9-1/4\")"	Side Bearing Base 15lbs	
DRE32025	Side Bearing Block	(690 Cage)	RB-17
DRE32030	Side Bearing Top Cap	3lbs	40570, W11499, (TCC-45LTP)
DRE32031	Side Bearing Housing	3lbs	40569, W11482, (TCC-45LTP)
DRE32032	Side Bearing Housing	13.1lbs	40143, W11149, (TCC-60LT)
DRE32034	Side Bearing Top Cap	10lbs	40136, W11100, (TCC-III-60LT)
DRE32036	Side Bearing Housing	12.9lbs	40144, W11156, (TCC-80LT)
DRE32038	Side Bearing Housing	13lbs	40142, (TCC-III-45LT)
DRE32045	Side Bearing Block	1.2lbs	RB-12
DRE32050	Side Bearing Block		RB-24 (675 Cage)
DRE32073	Constant Contact Side Bearing Wear Cap	12.9lbs	10000510
DRE32074	Constant Contact Side Bearing	8.6lbs	RB-27 Cap

SIDE BEARINGS & KITS

DRE PART #	ITEM TITLE	DESCRIPTION	ALTERNATE PART #
DRE32075	Side Bearing Block	0.98lb	RB-27 (656-C Cage)
DRE32100	Side Bearing Block		RB-34 (685 Cage)
DRE32125	Side Bearing Block	1.7lbs	RB-46 (688-B Cage)
DRE32150	Side Bearing Block	1.6lbs	RB-52 (ISB-10, 688-B Cage)
DRE32175	Side Bearing Block	0.86lb	RB-56 (656-C, 688-B Cage)
DRE32200	Side Bearing Block	(DetroXT LP Bolt-On, LP Drap-In, 5 Drop-In Cage), 0.5lb	RB-57
DRE32225	Side Bearing Block	(RetroXP LPC DropIn -Base	RB-58
DRE32250	Side Bearing Block		RB-59 (690 Cage)
DRE32252	Side Bearing Solid Stop	3.14lbs	40576 (TCC60 -LTR)
DRE32275	Side Bearing Block	1.16lbs	RB-9 (688-B Cage)
DRE32376	Constant Contact Side Bearing	Long Travel, 16lbs	TCC-60 LTR
DRE32280	Side Bearing CSB Column	(4000XT), 1lb	CSB column
DRE32300	Side Bearing Cage	Single Roller, 16lbs	RB-11 (656-C Cage)
DRE32300S	Side Bearing Cage	Single Roller Second Hand, 16lbs	656-C

SIDE BEARINGS & KITS

DRE PART #	ITEM TITLE	DESCRIPTION	ALTERNATE PART #
DRE32325	Side Bearing Cage	Double Roller, New, 20.5lbs	688-C 688-B
DRE32330	Side Bearing Cage Kit	688 B, 4" x 3" Double Rollers, 42lb, New	688-B Kit
DRE32332	Side Bearing Cage Kit	656-C, 4" x 3" Single Rollers, 27lb, New	656-C Kit
DRE32333	Side Bearing Element Kit	656-CRH ELEM 5400 Preload (656-C Cage), 15lbs, w/o Cage	656-CHRELM
DRE32350	Side Bearing End Closure	5/16" (All Cages), 0.83lb	ALL CAGES
DRE32375	Constant Contact Side Bearing		TCC-LV-60-LT
DRE32376	Constant Contact Side Bearing	Long Travel, 16lb	TCC-60-LTR
DRE32380	Side Bearing Element Kit	1.5lb	SBX-60, 6484
DRE32400	Constant Contact Side Bearing	25lb	TCC-LV-80LT-, W11451
DRE32425	Side Bearing Kit		RetroXT 4500 Preload (690 Cage)
DRE32448	Side Bearing Stops	6.5lb	RetroXT Stop (RetroXT 5400B)
DRE32449	Side Bearing Caps	5.3lb	ISB-12 (RetroXT 5400B)
DRE32450	Side Bearing Kit	18.54lb	RetroXT 5400B Preload (688-B Cage)
DRE32452	Side Bearing Kit	(Mono-Cast 4-1/4" x 9-1/4\")	19.5lbs"
DRE32453	Side Bearing Kit	Bolt-On, Complete, 24.5lbs	RetroXT LP 4500lbs Preload
DRE32454	Side Bearing Kit	(Mono-Cast 4-1/4" x 9-1/4" Low Profile), 11lb	RetroXT LP Drop-In 4500lbs Preload, 10005566
DRE32475	Side Bearing Kit	13.65lbs	Kit 5400C, RetroXT 5400C Preload (565-C Cage)

SIDE BEARINGS & KITS

DRE PART #	ITEM TITLE	DESCRIPTION	ALTERNATE PART #
DRE32500	Side Bearing Element Kit	4.08lbs (Less Cage)	Kit 656-CR, 6000 Preload (656-C Cage)
DRE32525	Side Bearing Kit	30.77lbs	Kit 656-CRH, 5400 Preload (656-C Cage)
DRE32550	Side Bearing Kit		Kit 656-SLB, No Preload (656-C Cage)
DRE32575	Side Bearing Kit		Kit 675-RL, 3000 Preload (675 Cage)
DRE32600	Side Bearing Kit		Kit 685-RM, 4500 Preload (685 Cage)
DRE32625	Side Bearing Element Kit	16.5lbs (Less Cage)	Kit 688-RM, 688-BR 6000 Preload (688-B Cage)
DRE32650	Side Bearing Kit	36.10lbs	Kit 690-RL, 690-LR3600 Preload (688-B Cage)
DRE32675	Side Bearing Kit		Kit ISB-10 4500 Preload (ISB-10 Cage)
DRE32700	Side Bearing Kit		Kit ISB-12 5400 Preload (688-B Cage)
DRE32725	Side Bearing Kit		Kit ISB-9DR 4500 Preload (688-B Cage)
DRE32750	Side Bearing Kit		Kit ISB-9DRL 4500 Preload (ISB-10 Cage)
DRE32775	Side Bearing Rocker	4" x 2", 5.8lb	(688-B Cage)
DRE32800	Side Bearing Roller	2" x 3"	(685, 675, 656-C Cage)
DRE32815	Compact Column Side Bearing Kit	19.4lbs	CCB6000XT
DRE32816	Compact Column Side Bearing Kit	24.4lbs	CSB6000XT
DRE32817	Shear Side Bearing Kit	Complete, 25lbs	SSB-6000XT
DRE32820	Column Side Bearing Kit	21lbs	CSB4000XT
DRE32825	Side Bearing Roller	3" x 3"	(688-B, ISB-10, Cage)
DRE32850	Side Bearing Roller	4" x 3", New 10.5lbs	(688-B & 656-C Cage)
DRE32860	Body Side Bearing Wear Plate	19" x 16", 16lb	BSWP 558P
DRE32875	Side Bearing Shoe	4" x 4-3/4" x 9" ASTM A-48, (Mono-Cast Cages), 25lb	50099566

SIDE BEARINGS & KITS

DRE PART #	ITEM TITLE	DESCRIPTION	ALTERNATE PART #
DRE32890	Side Bearing Pad	(TCC-III Side Bearings), 1.4lbs	T-0300, W10163
DRE32892	Side Bearing Pad	(TCC-III Side Bearings), 1.6lbs	T-0306, W10157
DRE32894	Side Bearing Pad	(TCC-IV Side Bearings), 1.5lbs	T-0434, W11435
DRE32900	Side Bearing Cage	Double Roller, Second Hand, 20.5lbs	688-B
DRE32905	Side Bearing Cage	New, 21lbs	690
DRE32925	Compact Column Side Bearing Kit	18.35lbs	CCB4500XT
DRE32950	Side Bearing Rocker	4" x 2"	(688-B Cage)
DRE32955	Side Bearing Small Wedge	0.025lb	40672, W11513
DRE32956	Side Bearing Long Wedge	0.25lb	W11548, (Large 40673 Obsolete)
DRE32970	Constant Contact Side Bearing	Long Travel, 25lbs	TCC-IV-45LT
DRE32974	Constant Contact Side Bearing	11lbs	TCC-45LTLP-B, W11549
DRE32975	Constant Contact Side Bearing	Long Travel, 8lbs	TCC-45LTLP
DRE32977	Constant Contact Side Bearing Assembly	Complete, 24lbs	TCC-8000, W10092
DRE32978	Constant Contact Side Bearing	Long Travel, 26lbs	TCC-45LTRB
DRE32979	Constant Contact Side Bearing	Long Travel, 25lbs	TCC-III-45LT, W12141
DRE32980	Constant Contact Side Bearing	Standard Travel, 25lbs	TCC-30111-ST
DRE32981	Constant Contact Side Bearing	Long Travel, 25lbs	TCC-III-30-LT, W12140

SIDE BEARINGS & KITS

DRE PART #	ITEM TITLE	DESCRIPTION	ALTERNATE PART #
DRE32982	Constant Contact Side Bearing	Long Travel, 25lbs	TCC-III-60LT-, W11162K
DRE32983	Constant Contact Side Bearing	Long Travel, (688-B cage), 26lbs	TCC-45LTR
DRE32990	Side Bearing Insulator	Blue, (TCC-IV LT Bearing), 1.5lbs	T-0431, W11424

SIDE FRAMES [70 TON to 100 TON - CALL FOR CURRENT INVENTORY]

DRE PART #	ITEM TITLE	DESCRIPTION	ALTERNATE PART #
DRE33000R	50-Ton Side Frame	Reconditioned, 500lbs	F5S-02AN-UA
DRE33025R	70-Ton Side Frame	Ride Control, Reconditioned, 850lbs	F7A-02AN-UA
DRE33026R	70-Ton Side Frame	Ride Control, Reconditioned, 850lbs	F7A-01BN-UA
DRE33050R	70-Ton Side Frame	Reconditioned, 850lbs	F7A-04BN-UA
DRE33075R	100-Ton Side Frame	Ride Control, Reconditioned, 1000lbs	F9A-08BN-UA
DRE33100R	100-Ton Side Frame	Ride Control, Reconditioned, 1000lbs	F9A-11EN-UA
DRE33110R	100-Ton Side Frame	Motion Control, Reconditioned, 1000lbs	F9A-11EN-UA-MC
DRE33112R	100-Ton Side Frame	Reconditioned, 1000lbs	F9C-02BN-UA
DRE33120R	100-Ton Side Frame	Ridemaster, Reconditioned, 1000lbs	F9A-11EN-UA-RM
DRE33122R	100-Ton Side Frame	Ridemaster, Reconditioned, 1000lbs	F9A-10BN-UA-RM
DRE33125R	100-Ton Side Frame	Reconditioned, 1000lbs	F9C-03BN-UA
DRE33150R	100-Ton Side Frame	Reconditioned, 1000lbs	F9S-04BN-UA
DRE33175R	100-Ton Side Frame	Reconditioned, 1000lbs	F9S-06BN-UA
DRE33180R	100-Ton Side Frame	Reconditioned, 1000lbs	F9S-06DN-UA

SIDE FRAMES [70 TON to 100 TON - CALL FOR CURRENT INVENTORY]

DRE PART #	ITEM TITLE	DESCRIPTION	ALTERNATE PART #
DRE33200R	100-Ton Side Frame	Reconditioned, 1000lbs	F9S-07BN-UA
DRE33225R	100-Ton Side Frame	Reconditioned, 1000lbs	F9S-08BN-UA
DRE33226R	100-Ton Side Frame	Reconditioned, 1000lbs	F9S-09BN-UE
DRE33250R	100-Ton Side Frame	Reconditioned, 1000lbs	F9C-05BN-UA
DRE33275R	100-Ton Side Frame	Reconditioned, 1000lbs	F9S-11FN-UA
DRE33300R	100-Ton Side Frame	Reconditioned, 1000lbs	F9S-13FN-UA
DRE33325R	100-Ton Side Frame	Reconditioned, 1000lbs	F9S-01BN-UA
DRE33350R	100-Ton Side Frame	Reconditioned, 1000lbs	F9S-16EN-UA
DRE33352R	100-Ton Side Frame	Reconditioned, 1000lbs	F9S-17FN-UA
DRE33375R	100-Ton Side Frame	Ride Control, Reconditioned, 1000lbs	F9A-04BN-UA
DRE33376R	100-Ton Side Frame	Ride Control, Reconditioned w/ Brake Beam Pocket Plates, 1000lbs	F9A-06BN-UA
DRE33400R	100-Ton Side Frame	Reconditioned, 1000lbs	F9S-11BN-UA
DRE33500R	100-Ton Side Frame	Repair and Return, Reconditioned, 1000lbs	Various

SLACK ADJUSTERS

DRE PART #	ITEM TITLE	DESCRIPTION	ALTERNATE PART #
DRE34300R	Slack Adjuster	Universal Group E, Reconditioned, 85lbs	2300DJ
DRE34306	Slack Adjuster	Universal Group E, New, 85lbs	2300-DJ
DRE34309	Slack Adjuster	Ellcon-National, New, 48lbs	7100-40
DRE34310R	Slack Adjuster	Model 8500 TMB, Ellcon-National Group N, Reconditioned, 48lbs	7100-26/26R
DRE34311R	Slack Adjuster	Ellcon-National, Reconditioned, 48lbs	7100-40
DRE34312R	Slack Adjuster	Model 8500 TMB, Ellcon-National Group N, LH, Reconditioned, 48lbs	7100-26

SLACK ADJUSTERS

DRE PART #	ITEM TITLE	DESCRIPTION	ALTERNATE PART #
DRE34312	Slack Adjuster	Model 8500 TMB, Ellcon-National Group N, LH, New, 48lbs	7100-26
DRE34313	Slack Adjuster	Model 7100-21, 52lbs	7100-21
DRE34315R	Slack Adjuster	Model 8500 TMB, Ellcon-National Group N, Reconditioned, 48lbs	7100-22R
DRE34316R	Slack Adjuster	Model 8500 TMB, Ellcon-National Group N, LH, Reconditioned, 48lbs	7100-22
DRE34320	Slack Adjuster	Model 8500 TMB, Ellcon-National Group N, RH, New, 48lbs	7100-26R
DRE34325	Slack Adjuster	Ellcon-National Group E, New, (Qualified as Group R), 100lbs	2000-DJ
DRE34350	Slack Adjuster	WABCOPAC II, 47lbs	SU-2625
DRE34352R	Slack Adjuster	Ellcon-National Group J, Reconditioned, 50lbs	9100DJ
DRE34353	Slack Adjuster	Ellcon-National Group J, New, 50lbs	9100DJ
DRE34375	Slack Adjuster	Universal Group R, New, (Tankcar), 84lbs	2500-DJ
DRE34400R	Slack Adjuster	Ellcon-National Group E, Reconditioned, (Qualified as Group R), 100lbs	2000-DJ
DRE34425R	Slack Adjuster	American SAB, Group E, Reconditioned, 85lbs	DRV2USA-DJ
DRE34450	Slack Adjuster	Water Resistant, Group R, (Tankcar), New 85.7lbs	790196
DRE34452	Slack Adjuster	WABCOPAC II, Universal Group P, 47lbs	Model 85A
DRE34455	Slack Adjuster Retainer Screw		Ellcon E-3977-1
DRE34460	Control Rod Adjustment Collar	For 2000-DJ Adjuster, 13/16", OD, 0.5lb	C-081-BO
DRE34465	Slack Adjuster Actuating Rod	2lbs	
DRE34475	Slack Adjuster	Group O, New, 51lbs	C-1000-DJ
DRE34480	Slack Adjuster Group L	TTX TMB), 44lbs	783414, KRD-133L
DRE34500R	Slack Adjuster	Universal Group O, Reconditioned, 51lbs	C-1000-DJR

SLACK ADJUSTERS

DRE PART #	ITEM TITLE	DESCRIPTION	ALTERNATE PART #
DRE34502	Slack Adjuster	Ellcon-National Group Q, New, 54lbs	7100-35

SNUBBERS

DRE PART #	ITEM TITLE	DESCRIPTION	ALTERNATE PART #
DRE34600	Hydraulic Stabilizer	New, Hydrashox Gold, 35.73lbs	HS7RBSTK, HS-7
DRE34600R	Hydraulic Stabilizer	Reconditioned, New, Hydrashox Gold, 35.73lbs	HS7RBSTK, HS-7
DRE34602	Hydraulic Stabilizer	Hydrashox Platinum, New, 35.73lbs	

SPRINGS

DRE PART #	ITEM TITLE	DESCRIPTION	ALTERNATE PART #
DRE35000	Friction Casting Spring	Outer, 100-Ton, Ride Control, New, 6lbs	3091
DRE35025	Friction Casting Spring	Inner, 100-Ton, Ride Control, New, 2lbs	3092
DRE35026	Friction Casting Spring	Inner, Ridemaster, 6.65lbs	5063
DRE35027	Friction Casting Spring	Outer, Ridemaster, 14.93lbs	5062
DRE35050	Main Spring	20lbs	B-291
DRE35055	Top Spring	3lbs	B-296
DRE35075	Top Spring	2.75lbs	B-297
DRE35100	Spring	Inner Main, 1.65lbs	B-298
DRE35125	Friction Casting Spring	Single, 6.5lbs	B331-, S2-B, (675-C)
DRE35150	Friction Casting Spring	Outer, New, 15.1lbs	B-353, S2-HD
DRE35175	Friction Casting Spring	Inner, New, 6.33lbs	B-354, S2-HD
DRE35200	Spring	15.1lbs	B-355
DRE35225	Spring	6.6lbs	B-356
DRE35230	Spring	Side Application, 14.5lbs	B-360

SPRINGS

DRE PART #	ITEM TITLE	DESCRIPTION	ALTERNATE PART #
DRE35231	Spring	Side Application, 6.5lbs	B-361
DRE35250	Friction Casting Spring	Outer, New, 9.26lbs	B-421, S2-HD
DRE35275	Friction Casting Spring	Inner, New, 3lbs	B-422, S2-HD
DRE35300	Friction Casting Spring	Outer, New, 9.86lbs	B-432, S2-HD (D-5)
DRE35325	Friction Casting Spring	Inner, New, 4lbs	B-433, 52-HD (D-5)
DRE35330	Side Spring	New, 19lbs	B-701
DRE35331	Side Spring	New, 6.62lbs	B-702
DRE35350	Friction Casting Spring	4-3/16" OD x 8-1/2" Free Height, (Buckeye XC-R), 10.27lbs	B13077-
DRE35375	Spring Cup	4.5lbs	4836
DRE35398	Load Spring	Inner, 7.03lbs	D-2
DRE35399	Load Spring	Outer, 23.76lbs	D-2
DRE35400	Load Spring	Inner, New, 7.66lbs	D-3
DRE35425	Load Spring	Outer, New, 21.33lbs	D-3
DRE35450	Load Spring	Inner, New, 7.79lbs	D-4
DRE35475	Load Spring	Outer, New, 20.24lbs	D-4
DRE35500	Load Spring	Inner, 7.82lbs, New	D-5

SPRINGS

DRE PART #	ITEM TITLE	DESCRIPTION	ALTERNATE PART #
DRE35525	Load Spring	Outer, 19.6lbs, New	D-5
DRE35550	Load Spring	Inner, 8.3lbs, New	D-6
DRE35575	Load Spring	Inner, 2.4lbs, New	D-6A
DRE35600	Load Spring	Inner, New, 8.08lbs	D-7
DRE35620	Spring	(5600 LTT-2706 Body Side Bearing), 10.62lbs	2203
DRE35625	Load Spring	Outer, New, 19.53lbs	D-7
DRE35650	Friction Casting Spring	Outer, Ride Control, 5.03lbs	3023
DRE35651	Coupler Carrier Coil Spring	F-Type, S6, 3.5lbs	31503-119
DRE35675	Friction Casting Spring	Inner, Ride Control, 1.98lbs	3024

STRIKERS/DRAFT LUGS

DRE PART #	ITEM TITLE	DESCRIPTION	ALTERNATE PART #
DRE36000	Striker Assembly	E Type, Combination Draft Key/Front Lug, 179lbs	DA-30001
DRE36005	Striker Assembly	E-Type, Flat Machined, 190lbs	MT15-N
DRE36006	Striker Assembly	E-Type, Flat Machined w/ Chamfered Lugs, 176lbs	MT151-N
DRE36050	Sliding Sill Buff Unit	8-1/4" x 12-1/8", (Bellmouth Application), 81lbs	11990
DRE36075	Striker Assembly	F Type w/ Springs, MT-201, 246lbs	MT-201
DRE36100	Center Sill Stub	29", 41.2lbs/ft	

TRUCK LEVERS

DRE PART #	ITEM TITLE	DESCRIPTION	ALTERNATE PART #
DRE37000	Truck Brake Lever	w/ Hook, 6" x 6", 1-1/8" Holes, 11.2lbs	2474-2474
DRE37001	Truck Brake Lever	8" x 14", 15 Degree Single Bend, 1-1/8" Hole, 18.3lbs	SE1155-2709
DRE37002	Truck Brake Lever	w/ Hook, 8", 1-1/8" Holes, 15.2lbs	2705-2705
DRE37003	Truck Brake Lever	10" x 15" 1.13 HLS Flat, 1-1/8" Hole, 23.2lbs	1215-6669
DRE37004	Truck Brake Lever	5" x 10", 8 Degree Single Bend, 1-3/8" Hole, 13.5lbs	1234-1334
DRE37005	Truck Brake Lever	LR 3.25:1 LR, 12.8lbs	789409
DRE37025	Truck Lever	8 Degree Bend, 5" x 10", 1-1/8" Hole, New, 11.4lbs	1153-1049
DRE37026	Truck Lever	8 Degree Bend, 5" x 10", 1-1/4" Hole, New, 11.4lbs	1153-1224
DRE37027	Truck Lever	8 Degree Bend, 5" x 10", 1-1/8" Hole Long, 1-3/8" Center, 1-3/8" Short, New, 11.4lbs	1153-8659
DRE37028	Truck Lever	Flat, 5" x 10" 1-3/8", 1-1/8", 1-1/8" Hole, New, 11.4lbs	1153-7544
DRE37030	Truck Lever	Flat, 7" x 15-1/2", 1-3/8", 1-3/8", 1-1/8" Hole, New, 15lbs	1056-9886
DRE37050	Truck Brak Lever	8 Degree Bend, 8" x 14", 1-1/8" Holes, New, 18.8lbs.	1161-8951
DRE37052	Truck Lever	8 Degree Bend, 7-1/2" x 15" 1-1/4" Hole, New, 21lbs	1220-1220
DRE370755	Truck Lever	8 Degree Bend, 7" x 14" 1-3/8" Hole, Second Hand, 17.5lbs	1231
DRE37076	Truck Lever	8 Degree Bend, 7" x 14" 1-1/8" Hole, New, 16.9lbs	1011-1018
DRE37076S	Truck Lever	8 Degree Bend, 7" x 14" 1-1/8" Hole, Second Hand, 16.9lbs	1011-1018
DRE37100	Truck Brak Lever	Flat, 8" x 16", 1-1/8" Holes, New, 20lbs	932
DRE37115	Truck Brak Lever	Offset, 8" x 14" 20lbs	SE1155-8438
DRE37120	Truck Brak Lever	Straight, 7" x 7" 1-18" Hole, New, 12lbs	SE1061-3729

TRUCK LEVERS

DRE PART #	ITEM TITLE	DESCRIPTION	ALTERNATE PART #
DRE37125	Truck Lever	Flat, 13-1/2" x 14-1/2", 1-1/8" Holes, New, 19lbs	1054-6938
DRE37126	Truck Lever	Flat, 9" x 12", 1-1/8" Holes, 20lbs	1057-6232
DRE37127	Truck Lever	Flat, 14-1/2" x 15-1/2", 1-1/4" Hole, 41.8lbs	1260-7580
DRE37128	Truck Lever	Flat, 13" x 16", 1-1/8" Holes, 29.3lbs	1277-7578
DRE37129	Truck Lever	Flat, 5" x 10", 1-1/8" Hole, New, 11.4lbs	SE1153-9884
DRE37130	Truck Lever	Flat, 7" x 15-1/2", 1-1/8" Hole, New, 17.5lbs	SE1056-9885
DRE37150	Truck Lever	Flat, 7" x 14" 1-1/8" Hole, New, 17.5lbs	1011-8970
DRE37152	Truck Lever	Flat, 7" x 14" 1-3/8" Hole, New, 17.5lbs	1011-8658
DRE37153	Truck Lever	Flat, 7" x 14" 1-3/8", 1-1/8", 1-1/8" Hole, New, 17.5lbs	1011-7543
DRE37160	Truck Lever	Flat, 11" x 20".1 1-1/8" Hole, New, 32lbs	1052D-6766
DRE37165	Truck Lever	Straight, 8" x 16", 1-1/8" Hole, New, 20lbs	SE906-906
DRE37175	Truck Lever	Flat, 8" x 14", 1-1/8" Center Hole, 18.8lbs	1155-1110
DRE371755	Truck Lever	Flat, 8" x 14", 1-1/8" Center Hole, Second Hand, 18.8lbs	1155-1110
DRE37176S	Truck Lever	Flat, 8" x 14" 1-1/8" Center Hole, Second Hand, 18.8lbs	1155-1110
DRE37200	Bottom Rod Truck Lever	Straight, 36"-40", 1-1/8" Holes, New, 23lbs	1201-120360
DRE37200S	Bottom Rod Truck Lever	Straight, 36"-40", 1-1/8" Holes, Second Hand, 23lbs	1201-1203605
DRE37201	Bottom Rod Truck Lever	Straight, 35"-39", 1-1/2" Holes, New, 23lbs	3588-1204350
DRE37225	Bottom Rod Truck Lever	Straight, 36"-40" 1-1/4" Holes, New, 22lbs	1202-1203360
DRE37228	Bottom Rod Truck Lever	Straight, 37"-41" 1-3/8" Holes, 27lbs	1202-1203370

TRUCK LEVERS

DRE PART #	ITEM TITLE	DESCRIPTION	ALTERNATE PART #
DRE37229	Bottom Rod Truck Lever	Straight 37"-41", 1-1/8" Holes, 27lbs	1201-1201370
DRE37230	Bottom Rod Truck Lever	Straight, 37"-41" 1-1/4" Holes, New, 27lbs	1202-1202370
DRE37231	Bottom Rod Truck Lever	Straight, 34"-40", 1-1/4" Holes, New, 27lbs	1202-1202340
DRE37232	Bottom Rod Truck Lever	Straight, 39.5"-43.5", 1-3/8" Holes, 25lbs	3547-1201394
DRE37234	Bottom Rod Truck Lever	Straight, 40-1/2 x 44" 1-1/8" Holes, New, 25.2lbs	1201-1201404
DRE37239	Truck Lever Connection	36-1/2", 1-3/8" Holes, 1-1/2" Offset, 25lbs	3787-9396
DRE37240	Bottom Rod Truck Lever Connector	37", 1-3/8", 1" Offset, 28lbs	SE3066-8907
DRE37250	Bottom Rod Truck Lever	1-3/8" Straight, 36"-40", Holes, 22lbs	1203
DRE372505	Bottom Rod Truck Lever	Straight, 36"-40" 1-3/8" Holes, Second Hand, 22lbs	1203
DRE37251	Bottom Rod Truck Lever	36-1/4" 1" Offset, 1-1/4" Holes, 27lbs	3066-9570
DRE37252	Bottom Rod Truck Lever	Single Offset, 37"-41" 1-1/4" Holes, Style S, New, 27lbs	3066
DRE37254	Bottom Rod Truck Lever	Single Offset, 36"-40", 1-1/4" Holes, Style S, New, 27lbs	3580
DRE37275	Bottom Rod Truck Lever	Double Offset, 37"-41" 1-1/8" Holes, Style T, New, 27.5lbs	3334-3334
DRE37278	Brake Lever	Double Bend, 7" x 15-1/2" 18lbs	SE988-9428
DRE37300	Bottom Rod Truck Lever	Double Offset, 36"-40" 1-1/8" Holes, Style T, New, 27lbs	3377-3377
DRE37315	Truck Brake Lever	Straight, 7" x 15-1/2", Short End Hole 1-3/8", Center Hole 1-1/8" Long End Hole 1-1/8" 25lbs	
DRE373255	Dead Lever Fulcrum	15-3/4", 1-1/8" Multi Holes, Second Hand, 11.5lbs	50092157
DRE37350	Brake Lever	5-1/2" x 13-3/4" Wabco, 19.4lbs	573921, TA-43422
DRE373505	Brake Lever	5-1/2" x 13-3/4" Wabco, Second Hand, 19.4lbs	573921, TA-43422
DRE37352	Brake Lever	6-1/2" x 16-1/4", Wabco, Right Hand, New, 25lbs	574921, TA-43492

TRUCK LEVERS

DRE PART #	ITEM TITLE	DESCRIPTION	ALTERNATE PART #
DRE37353S	Brake Lever	6-1/2" x 16-1/4" Wabco, Right Hand, Second Hand, 25lbs	574921, TA-43492
DRE37354	Brake Lever	6-1/2" x 16-1/4" Wabco, Left Hand, New, 25lbs	574920, TA-43491
DRE37355S	Brake Lever	6-1/2" x 16-1/4" Wabco, Left Hand, Second Hand, 25lbs	574920, TA-43491
DRE37357	Brake Lever	9-1/2" x 11-1/2" Straight, 1-1/8" Holes, New, 20lbs	SE1057-6028
DRE37375	Brake Lever	Offset, 7-7/8" x 19-11/16", 30lbs	573928, TA-43424
DRE37400	Truck Lever	Flat, 8" x 14", 1-3/8" Center Hole, 18.8lbs	1155-8089
DRE37405	Truck Lever	Flat, 7" x 14" 1-1/8" Hole, New, 17.5lbs	1011-8970
DRE37421SW	Truck Lever	8" x 16" Second Hand, 18lbs	
DRE374225W	Truck Lever	7" x 10" Second Hand, 18lbs	
DRE37425	Truck Clevis	Left or Right Hand, Wabcopac, New, 4lbs	562979
DRE37426	Truck Clevis	Left Hand, Wabcopac, New, 4lbs	562974, TA-42060
DRE37427	Truck Clevis	Straight, Wabcopac, New, 5.935lbs	574815, TA-43489
DRE37450	Truck Bottom Connecting Rod	38-5/8" Wabcopac, New, 28lbs	565127
DRE37475	Bottom Rod Truck Lever	Straight, 36"-40" 1-3/8" Holes, 22lbs	1202-1203360
DRE37500	Truck Lever	12 Degree Bend, 8" x 14" 1-1/8" Center Hole, 18.3lbs	1155-8990

UNCOUPLING LEVERS & BRACKETS

DRE PART #	ITEM TITLE	DESCRIPTION	ALTERNATE PART #
DRE37600	Uncoupling Lever Bracket		10077, UB024
DRE37601	Uncoupling Lever Bolt	3/8"-16" x 1"	Y-46927
DRE37605	Uncoupling Lever	Modified, Telescoping, 28lbs	
DRE37610	Uncoupling Lever Bracket		10076, UB021

UNCOUPLING LEVERS & BRACKETS

DRE PART #	ITEM TITLE	DESCRIPTION	ALTERNATE PART #
DRE37615	Uncoupling Lever Bracket		10122-RH, UB016
DRE37616	Uncoupling Lever Bracket		10122-LH, UB020
DRE37625	Uncoupling Lever Bracket	8lbs	10234 (UBX)
DRE37625WC	Uncoupling Lever Bracket	8lbs	10235 (UBX)
DRE37630	Uncoupling Lever	One Piece, 57", New, 19lbs	1022160
DRE37650	Uncoupling Lever Bracket		10806, UB032
DRE37675	Uncoupling Lever Bracket		9096 (UBN)
DRE37675WC	Uncoupling Lever Bracket		9096 (UBN)
DRE37700	Uncoupling Lever Bracket		9744 (UBO12)
DRE37705	Uncoupling Lever Bracket	6lbs	UB012
DRE37725	Uncoupling Lever	(CLB) Blue, High Cube Cushion Boxcars, 38.5lbs	586
DRE37725WC	Uncoupling Lever	(CLB) Blue, High Cube Cushion Boxcars, 38.5lbs	586
DRE37750	Uncoupling Lever	Standard Non-Telescoping, New, 22lbs	EZSA (UE3), 11040
DRE37750WC	Uncoupling Lever	Standard Non-Telescoping, New, 22lbs	EZSA (UE3), 11040
DRE37760	Uncoupling Lever	Repair Lever Non-Rotating, New, 22.2lbs	UE4
DRE37765	Uncoupling Lever	57-3/8" Rotary One Piece, 16.4lbs	R-1258

UNCOUPLING LEVERS & BRACKETS

DRE PART #	ITEM TITLE	DESCRIPTION	ALTERNATE PART #
DRE37775	Uncoupling Lever Bracket Filler	Yellow Plastic	UA001, 10943
DRE37800	Uncoupling Lever Spring	Rotary	
DRE37825	Uncoupling Lever Support	2lbs	10086 (UB019/UB018), 10114, GS001
DRE37825WC	Uncoupling Lever Support	2lbs	10086 (UB019/UB018)
DRE37850	Uncoupling Lever	(CLY) Yellow, TTX-Flatcar, Draft Gear, 34lbs	TTEF15W
DRE37875	Uncoupling Lever	One Piece, 49-1/2"-51", New, 17.3lbs	10043, U-56 (UE56)
DRE37875WC	Uncoupling Lever	One Piece, 49-1/2"-51", New, 17.3lbs	10043, U-56 (UE56)
DRE37900	Uncoupling Lever	One Piece, 48"-49-1/2", New, 15.3lbs	10044, U-54 (UE54)
DRE37900WC	Uncoupling Lever	One Piece, 48"-49-1/2", New, 15.3lbs	10044, U-54 (UE54)

VALVES / AIR BRAKE

DRE PART #	ITEM TITLE	DESCRIPTION	ALTERNATE PART #
DRE38001	Brake Cylinder Complete	8-1/2" Ellcon National 8500	E-36104
DRE38003	ABU Brake Cylinder Universal Entry	10" x 12"	666995

VALVES / AIR BRAKE

DRE PART #	ITEM TITLE	DESCRIPTION	ALTERNATE PART #
DRE38004	Empty Load Valve	ELX-BR 60% Unit Assembly, 20lbs	665016
DRE38005	Brake Cylinder	8-1/2" x 12" Wabco, Reconditioned, 68lbs	578331, ABU-2
DRE38010	3-Position Retainer Valve	New, 2.05lbs	661039
DRE38030R	Modulating Valve	62, Reconditioned, 7lbs	400004
DRE38040R	Modulating Valve	70, Reconditioned, 7lbs	400005
DRE38050R	AB Pipe Bracket Valve	Reconditioned, 63lbs	563364
DRE38060R	ABD Service Portion Valve	Reconditioned, 62lbs	704147R
DRE38061	AB Pipe Bracket Valve	New, 63lbs	663722
DRE38062R	ABDT Service Portion Valve	Reconditioned, Outright Purchase, 63lbs	771304R
DRE38065R	ABDS Emergency Portion Valve	Reconditioned, Outright Purchase, 63lbs	771535R
DRE38070R	ABDW Emergency Portion Valve	Reconditioned, 62lbs	705289R
DRE38080R	ABDX Emergency Portion Valve	Reconditioned, 63lbs	731031R
DRE38090R	ABDXL Emergency Portion Valve	Reconditioned, 63lbs	592678
DRE38100R	ABDX Services Portion Valve	Reconditioned, 63lbs	730132R
DRE38110R	ABU Piston Assembly	10" x 12", Complete w/ Housing, Right Side Port, Reconditioned, 120lbs	578286
DRE38115	Non Pressure Head Assembly	8-1/2" x 12" 48lbs	582657
DRE38117	Strainer Nut	Choke Plug Standoff, 0.2lb	668420
DRE38119	Brake Cylinder	10" x 12" ABU Complete, Rear/Side Port, New, 120lbs	667056

VALVES / AIR BRAKE

DRE PART #	ITEM TITLE	DESCRIPTION	ALTERNATE PART #
DRE38120R	Brake Cylinder	10" x 12" ABU Complete, Rear Port, Reconditioned, 135lbs	579079
DRE38129R	ABU Brake Cylinder Universal	8-1/2" x 12, Reconditioned 68lbs	578715, 0667058
DRE38130	ABU Brake Cylinder Complete	w/ Housing, 8-1/2" x 12 Right Side Port, 68lbs	578715, 0667058/578330
DRE38131	Body Cylinder	8-1/2" 8500 TMB, Ellcon-National, 21.75lbs	31356
DRE38132	ABU Piston & Hollow Rod Assembly	8", Reconditioned, 18lbs	302808
DRE38133R	ABU Brake Cylinder Complete	w/ Housing, 8-1/2" x 12, Rear Port, Reconditioned, 130lbs	5783298003
DRE38134	Body Cylinder	7-1/2" B-3A Beam, 25lbs	566009
DRE38135R	Body Cylinder	8-1/2", B-3A Beam, Reconditioned, 25lbs	566251
DRE38136	Body Cylinder	9", B-4 Beam, New, 40.9lbs	566345
DRE38137R	Piston And Housing Assembly	8-1/2", for the Ellcon-National 8500, 100-Ton, Reconditioned	34275
DRE38137RR	Piston And Housing Assembly	8-1/2", for the Ellcon-National 8500, 100-Ton, Reconditioned, Repair & Return, 42lbs	34275
DRE381375	Piston And Housing Assembly	8-1/2" for the Ellcon-National 8500, 100-Ton, Second Hand Core	8500
DRE38138	Hollow Rod and Base Assembly	B4-A Beam, 9", 7lbs	567403
DRE38139	Hollow Rod Collar	10" x 12", ABU Brake Cylinder, .668lbs	571206
DRE38140	Service Portion Valve	New, (Vibration Protected), 62lbs	DB-10
DRE38140R	Service Portion Valve	Reconditioned, 62lbs	DB-10
DRE38141	Service Portion Valve	New, (Vibration Protected), 62lbs	DB-10
DRE38142	Body Cylinder (Housing Only)	8-1/2", B-3A Beam, New, 25lbs	566251
DRE38145	Emergency Portion Valve	New, (Vibration Protected), 55lbs	DB-20

VALVES / AIR BRAKE

DRE PART #	ITEM TITLE	DESCRIPTION	ALTERNATE PART #
DRE38150	Emergency Portion Valve	New, (Vibration Protected), 55lbs	DB-20
DRE38150R	Emergency Portion Valve	Reconditioned, 55lbs	DB-20
DRE38151R	Emergency Portion Valve	Reconditioned, Repair & Return, (Vibration Protected), 55lbs	DB-20L
DRE38153R	Emergency Portion Valve	Reconditioned, 55lbs	DB-20-L
DRE38160	Combination Dirt Collector Cut Out Cock	Ball Type, 1" Dynaball, New, 15lbs	704863, 577071
DRE38170R	Combination Dirt Collector Cut Out Cock	Ball Type, 1" Dynaball, Reconditioned, 15lbs	577071
DRE38176	Cut Out Cock, Ball Type	1" Dynaball, New, New, 4.7lbs	579457
DRE38178	Empty Load Valve	Ellcon National, New, 20.5lbs	6200x-40B
DRE38179	Empty Load Valve	Ellcon National, 40%, New, 20.5lbs	6200x-40BF
DRE38180	Empty Load Valve	New, 27.5lbs	6200-50/508
DRE38181	Empty Load Valve	New, 27.5lbs	6200-5B
DRE38182	Empty Load Valve	ELX-B 50%, Low Change Over, New, 6.5lbs	664953-F502 (0664953-FS12)
DRE38183	Empty Load Valve	Ellcon National, New, 25lbs	ENX-50R-F
DRE38184	Empty Load Valve	Ellcon National, New, 17lbs	ENX-60R E-35360 Enx-60R Device
DRE38185	Empty Load Device Assembly	60%, Complete, Sensor, Proportional, Pipe Bracket, Reservoir, New, 30lbs	6600-1
DRE38186	Empty Load Sensor	10lbs	E31840-1-, (6200-5)
DRE38187	Empty Load Valve	Ellcon National, 40%, 25lbs	E-35340-F
DRE38188	Empty Load Valve	40%, w/ Pipe Bracket & Equalizing Reservoir, 25lbs	E-ENX-40R-F
DRE38189	Empty Load Valve & Pipe Bracket Assembly	ENX-50%, RH 25lbs	E-35280

VALVES / AIR BRAKE

DRE PART #	ITEM TITLE	DESCRIPTION	ALTERNATE PART #
DRE38190	Empty Load Valve	w/ Bracket, ELX-Br 40% Unit Assembly, Right Hand, New, 19lbs	665014
DRE38192	Empty Load Valve	ELX-60% Unit, Right Hand, Reconditioned, 6.5lbs	305000-0002
DRE38193	Empty Load Valve	6200 x 40B Gasket Assembly	E-34717
DRE38200R	J-1 Relay Valve	Locomotive, Reconditioned, 33lbs	556441, 735690R
DRE38201	J-1 Relay Valve	Reconditioned, Repair & Return, 33lbs	
DRE38210R	#8 Vent Valve	Reconditioned, 6lbs	567820
DRE38215R	VX Vent Valve	Reconditioned, 7lbs	
DRE38220	Vent Valve Protector	AB, (Metal), 0.29lb	734446, 502574
DRE38222	Emergency Portion Vent Valve Protector	AB, (Plastic), 0.098lb	B-10000, 502574
DRE38230	#8 Vent Valve Protector	w/ Plug, 748708, (Metal), 0.53lb	570622
DRE38233	ABDS Emergency Portion Valve	Reconditioned, Repair & Return, 63lbs	

VALVES / AIR BRAKE

DRE PART #	ITEM TITLE	DESCRIPTION	ALTERNATE PART #
DRE38234	Valve Stem	Guard Release, ABD Valve, 5lbs	0569669, 755759
DRE38239	Self-Lock Hex Cap Screw	1/2" x 1-1/4", 0.2lb	Wabco 305380 (Old 562054)
DRE38240	Self Locking Screw	5/16", Wabcopac	571207
DRE38241	Self Locking Screw Set	0.015lb	747847
DRE38244	ABDWS Emergency Portion Valve	Reconditioned, Repair & Return, 62lbs	771305R
DRE38245R	ABDWS Emergency Portion Valve	Reconditioned, 62lbs	771305R
DRE38246	ABU Piston & Hollow Rod Assembly	10" x 12", Reconditioned, 45lbs	732477R, 569026
DRE38248	ABU Reservoir Collar	10"	732484
DRE38250	Guide Ring	9", Wabcopac	747820, 567659
DRE38252	Piston Head Guide Ring	10", 0.21lb	732485, 565432
DRE38254	Piston Head Guide Ring	8-1/2", 0.187lb	747799, 567634
DRE38256	Brake Cylinder Dust Boot	8", TMX	660321
DRE38270R	ABD Emergency Portion Valve	Reconditioned, 63lbs	704176R
DRE38272R	B-1 Quick Service Portion	Reconditioned, 4.59lbs	565453

VALVES / AIR BRAKE

DRE PART #	ITEM TITLE	DESCRIPTION	ALTERNATE PART #
DRE38276R	Independent Brake Valve Portion	SA-26 to 50 Pounds, Reconditioned Outright Purchase, 14lbs	588497, 739052R
DRE38278	J-1 Relay Valve Pipe Bracket	w/ Left & Right Mounting Arms, Reconditioned, 20lbs	557673
DRE38280R	ABU Piston & Hollow Rod Assembly	8-1/2", Reconditioned, 18lbs	578371
DRE38290	Check Valve	(Dirt Collector), 0.01lb	75551
DRE38291	Brake Cylinder Dust Cap Quick Coupling Div. For Q.D. Nipple		661036, C-100
DRE38292	B1 Blanking Plate Repair Kit	3lbs	657083
DRE38294	Automated Single Car Test Access Plate Kit	Front Access Plate C/W Receiver, 15lbs	660720, 774179
DRE38295	Automated Single Car Test Access Plate Kit	Bottom Loading C/W Receiver, 9lbs	774600
DRE38298	Automated Single Car Test Access Plate Kit	Top Loading 90-Degree C/W Receiver and BCRD, 14.1lbs	660719-F002, 775431
DRE38299	Automated Single Car Test Access Plate Kit	w/ BCRD, 10lbs	660721-F001
DRE38300	Empty Load Valve	ELX-BR 40% Unit, Right Hand, New, 7lbs	66495-0502
DRE38302R	Empty Load Valve	ELX-BR 40% Unit, Right Hand, Reconditioned, 7lbs	664952-8000
DRE38303	Automated Single Car Test Access Plate	Front Access C/W Receiver and BCRD, 15lbs	660720-F000
DRE38304	Automated Single Car Test Access Plate Kit	Top Access Plate, 15lbs	660719-0001, 788409
DRE38305	Automated Single Car Test Access Plate Kit	Top Access Plate, w/ BCRD, 15lbs	660719-F001, 776481

VALVES / AIR BRAKE

DRE PART #	ITEM TITLE	DESCRIPTION	ALTERNATE PART #
DRE38306	Automated Single Car Test Access Plate Kit	Top Loading 90-Degree C/W Receiver, 13.1lbs	660719-002, 782245
DRE38307	Automated Single Car Test Access Plate Kit	Bottom Loading 15-Degree C/W Receiver, 9lbs	660721-0001, 791310
DRE38308	Automated Single Car Test Access Plate Kit	Bottom Loading 45-Degree C/W Receiver and BCRD, 9lbs	660721-F0002, 776372
DRE38309	Access Plate Kit	4-Port Receiver, 1.92lbs	774178
DRE38310	P-1 Load Proportional Valve-60%	New, 16lbs	577723, 782634
DRE38311	Empty Load Valve	ELX-B 50%, RH, New, 8lbs	6649530502
DRE38312	Empty Load Valve	EL60/I-LP 50%, New, 6lbs	784447
DRE38313	Empty Load Valve Portion	EL-60/1-50%LH , w/ BCQDs, New, 14lb	770820
DRE38314	Empty Load Valve Portion	EL-60/1-50%, New, 14lbs	771877
DRE38315	Empty Load Valve	EL60/1 50%, New, 9lbs	77196, 777196
DRE38316R	Empty Load Valve	EL60/1 50%, Repair & Return, 9lbs	777196R 777196
DRE38318	Empty Load Valve	EL60, 31.597lbs	771822
DRE38320	Load Sensor Valve	S-1, Suspension Mount (Side-Frame), New, 14.67lbs	577646-0001
DRE38322	Load Sensor Valve	S1-, Suspension Mount (Side-Frame), New, 11lbs	577644
DRE38330	Safety Valve Assembly	J-1, Core Unit, 5lbs	558296-0150
DRE38332	Valve	26-F, Quick Release Portion, Reconditioned, (Outright), 14lbs	735771, 558414
DRE38334	Valve	A-1 Charging Portion, Reconditioned, (Outright), 12lbs	741225R, 562874
DRE38335R	Reduction Relay Valve Pipe Bracket Complete	A1-, 30lbs, Reconditioned Outright Purchase	566333
DRE38336	Push Rod Assembly	8-1/2" Cylinder, Ellcon National, 5.38lbs	E-9280
DRE38337	COTS Kit	8-1/2", Ellcon National 8500	E-31858-1

VALVES / AIR BRAKE

DRE PART #	ITEM TITLE	DESCRIPTION	ALTERNATE PART #
DRE38339	ABU Repair Kit	10" x 12", 1.5lbs	783333
DRE38340	Push Rod Holder	Wabcopac, 0.6lb	562967
DRE38341	Universal Pull Rod Kit	Single Sided Pipe Bracket 3lbs	786378, 660803
DRE38342	Piston And Push Road Assembly	9", B-4 Beam, 30lbs	572389
DRE38342R	Piston And Push Rod Assembly	9", B-4 Beam, Reconditioned, 30lbs	572389
DRE38343R	Piston And Push Rod Assembly	9", B-4 Beam, Reconditioned, 30lbs	572389
DRE38344R	Piston Assembly Complete	8" TMX, Reconditioned, 42lbs	660398
DRE38346R	Piston and Push Rod Assembly	8-1/2" Wabco, Reconditioned B-3A Beam, 23lbs	572391
DRE38347R	Cylinder w/ Piston and Push Rod Assembly	9", (B-4-A Beam), Reconditioned, 70lbs	566353
DRE38348	Cylinder w/ Piston and Push Rod Assembly	10", (B-4-A Beam), Complete w/ Housing, New, 72.25lbs	566354
DRE38349R	Cylinder, w/ Piston and Push Rod Assembly	8-1/2", B-3A Beam, Reconditioned, 48lbs	566250
DRE38350	Strainer	Brake Cylinder, Wabco	526835, 745681
DRE38351	Piston Assembly	10", Ellcon National 8500	E-31575
DRE38352	Cylinder w/ Piston and Push Rod Assembly	8-1/2", B-3A Beam, New, 48lbs	566250-N
DRE38353	Strainer Nut Access Plate	0.5lb	660701
DRE38355	Strainer Nut	ABD Pipe Bracket, AB-Style Bracket	94947

VALVES / AIR BRAKE

DRE PART #	ITEM TITLE	DESCRIPTION	ALTERNATE PART #
DRE38360	Pipe Bracket Filter Strainer		734743, 569146
DRE38362	Strainer	Wire Mesh, (Pipe Bracket), 0.019lb	96472, 734405
DRE38365	Strainer	3/16" Oval, Ellcon-National 8500, 0.2lb	E-31857
DRE38368	Strainer	Wasp Excluder	Wabco 660676
DRE38369	Piston & Push Rod Assembly	8-1/2" Wabco, New B-3A Beam, 23lbs	572391
DRE38370	Strainer	Wabcopac, 0.013lb	94814, 752865
DRE38371	Pipe Bracket	ENX 40%, 3.75lbs	E-35291
DRE38380	Vent Valve	#8, New, 6lbs	567820
DRE38381	ABDX Emergency Vent Valve Protector Kit		668411
DRE38384	NPH/Piston Repair Kit	ABU 10" Brake Cylinder	0666289 (replaces 528552)
DRE38386	Empty Load Valve Assembly	12lbs	E-31940
DRE38390	Valve Repair Kit	0.5lb	189766, DB10-
DRE38391	Valve Repair Kit	0.5lb	189767/D, DB-10
DRE38392	Valve Repair Kit	8-1/2" Cylinder Repair Kit, Wabcopac, 4lbs	584206, B-3A
DRE38394	Lexair Second Generation Coal Car Valve	15.3lbs	4415-601HP (Replaces 4115-619)
DRE38395	COTS Kit	10", Ellcon National 8500	E-31856-1
DRE38396	COTS Kit	7-1/2 Ellcon National 8500, 3.26lbs	31859-1
DRE38397R	Empty Load Valve	ELX-S, 50% Sensor/Proportional Valve Portion, Repair & Return, 10lbs	305243-8003, 710191R

VALVES / AIR BRAKE

DRE PART #	ITEM TITLE	DESCRIPTION	ALTERNATE PART #
DRE38398	Cylinder Rebuild Kit (Cylinder Grease Required)	7"	662582-1SL
DRE38399	Empty Load Sensor Arm Assembly	3lbs	E34430 -(32905-L)
DRE38400	ABD Emergency Portion Valve	Reconditioned, Repair & Return, 63lbs	704176
DRE38401R	Empty Load Valve	ELX-S, 50% Sensor/Proportional Valve Portion, Outright Purchase, Reconditioned, 10lbs	305243-8003
DRE38402R	Empty Load Valve	ELX-S 40%, Slope Mounted, Reconditioned, 6lbs	305384-03
DRE38403	Empty Load Valve	ELX-S 40%, New, 10lbs	305384-03, 664952-01
DRE38404	Empty Load Valve	ELX-S, 50% Sensor/Proportional, New, (Complete Unit), 10lbs	783606, 665019, 305242
DRE38405	Empty Load Valve	ELX-B 50%, Low Change Over, New, 6.5lbs	664953-0502
DRE38406	Empty Load Valve	ELX-B 50%, High Changeover, Right Hand, New, 6.5lbs	305112-0002, E35270-F
DRE38407	Empty Load Device	50%, 23lbs	32905-L/50
DRE38408	Empty Load Valve	ELX-BR Low Change-Over 60% Unit, Standard, New, 6.5lbs	664954-0002
DRE38409	Empty Load Valve	ELX-B 50%, Right Hand, New, 12lbs	664923, 305112-FOL2, E35270
DRE38410	AB Pipe Bracket Valve	Reconditioned, Repair & Return, 63lbs	563364
DRE38411	ABDX Pipe Bracket	w/ Strainer, New, 65lbs	663373
DRE38412	Empty Load Valve	ELX-60%, Left Hand, Outright Reconditioned, 6.5lbs	305000-0001
DRE38415	Empty Load Valve	ELX-BI, 60%, Body MountLH, , 10lbs	3050000501
DRE38420	ABD Service Portion Valve	Reconditioned, Repair & Return, 62lbs	704157R
DRE38430	ABDT Service Portion Valve	Reconditioned, Repair & Return, 63lbs	
DRE38440	ABDW Emergency Portion Valve	Reconditioned, Repair & Return, 62lbs	705289R
DRE38450	ABDX Emergency Portion Valve	Reconditioned, Repair & Return, 63lbs	

VALVES / AIR BRAKE

DRE PART #	ITEM TITLE	DESCRIPTION	ALTERNATE PART #
DRE38460	ABDX Services Portion Valve	Reconditioned, Repair & Return, 63lbs	730132R
DRE38470	ABDXL Emergency Portion Valve	Reconditioned, Repaid & Return, 63lbs	730133R
DRE38480	DB-10 Service Portion Valve	Reconditioned, Repair & Return (Vibration Protected), 62lbs	185200/001DR
DRE38490	DB-20 Emergency Portion Valve	Reconditioned, Repair & Return (Vibration Protected), 55lbs	185177/001DR
DRE38500	P-1 Load Proportional Valve-50%	New, 6lbs	589009 782631
DRE38505	Proportional Valve	7.1lbs	E-31800 Assembly
DRE38510R	KM-2 Valve	Reconditioned, 12lbs	748715R
DRE38520	Locking Plug	Wabcopac, 2lbs	567398
DRE38530	Locking Ring	Wabcopac, 1.2lbs	567396
DRE38540R	Brake Cylinder Complete	w/ Housing, 12" x 10", UA-1, Rear Port, Reconditioned, 187lbs	572500
DRE38560	Bracket	3-Position Retainer Valve, New	741740
DRE38930	3-Position Retainer Valve	New, 0.5lb	775938
DRE38940	Cylinder Piston Spring	10", 0.92lb	Ellcon National 8500, E-8989

WEAR PLATES & LINERS

DRE PART #	ITEM TITLE	DESCRIPTION	ALTERNATE PART #
DRE39000	Horizontal Wear Liner	1/4" x 14" w/ 3" Dia. Hole, Manganese, 8.3lbs	

WEAR PLATES & LINERS

DRE PART #	ITEM TITLE	DESCRIPTION	ALTERNATE PART #
DRE39000	Horizontal Wear Liner	1/4" x 14" w/ 3" Dia. Hole, Manganese, 8.3lbs	
DRE39005	Horizontal Bowl Liner	1/4" x 12" w/ Conductive Inserts, Non-Metallic, 1.2lbs	ZT-370-12, WE-1012
DRE39010	Horizontal Bowl Liner	1/4" x 16" w/ Conductive Inserts, Non-Metallic, 1.4lbs	FCPL-141, WE-1014
DRE39011	Horizontal Wear Liner	1/8" x 13-7/8" " w/ 3" Dia. Hole, Manganese, 5.11lbs	
DRE39012	Horizontal Wear Liner	3/16" x 13-7/8" " w/ 3" Dia. Hole, Manganese, 7.65lbs	
DRE39020	Horizontal Wear Liner	1/4" x 16" w/ Conductive Inserts, Non-Metallic, (Grey), 2.79lbs	ZT-561
DRE39030	Horizontal Wear Liner	1/4" x 15-3/4" w/ 3" Dia. Hole, T-1, 13.3lbs	A-514
DRE39040	Horizontal Wear Liner	1/4" x 16" w/ 3" Dia. Hole, Manganese, 13.3lbs	
DRE39050	Horizontal Wear Liner	1/4" x 16" w/ Conductive Inserts, Non-Metallic, 1.85lbs	FCPL-161, WE-1016
DRE39060	Horizontal Wear Liner	1/4" x 16" w/ 3" Dia. Hole, Non-Metallic, 2lbs	ZT-371 or Equal
DRE39070	Center Bowl Wear Proctor	2-1/4" x 16"v w/ Conductive Inserts, Non-Metallic, (Grey), 4.4lbs	ZT-350
DRE39079	Coupler Carrier Wear Plate	5-7/8" x 4-1/4" x 1-/8" F Type Non-Metallic, 2lbs	WE-4900-3

WEAR PLATES & LINERS

DRE PART #	ITEM TITLE	DESCRIPTION	ALTERNATE PART #
DRE39080	Coupler Carrier Wear Plate	10-3/4" x 6-1/16" x 1/2", (Lime Green), 1.2lbs	ZT-215-12, WE-4002
DRE39082	Coupler Carrier Wear Plate	10-3/4" x 6-1/16" x 3/8" (Lime Green), 0.89lb	ZT-215-38
DRE39090	Coupler Carrier Wear Plate	4-1/2" x 10-15/16" x 3/8" Weld-On, 2.1lbs	ZT326-3A
DRE39100	Coupler Carrier Wear Plate	4-1/2" x 10-15/16" x 3/8" Weld-On, 3lbs	ZT326-4A
DRE39102	Column Wear Plate	3/8" x 5-1/2" x 8-3/4", w/ Holes, 5-1/4", 5.11lbs	5706-304
DRE39110	Coupler Carrier Wear Plate	4-1/2"X10-15/16" x 5/8" Weld-On, 3.34lbs	ZT326-5A
DRE39120	Coupler Carrier Wear Plate	4-1/2" x 18" x 3/8" Weld-On, 4.1lbs	ZT327-3A
DRE39130	Coupler Carrier Wear Plate	4-1/2" x 18" x 1/2" x 1/2" Weld-On, 4.8lbs	ZT-327-4A
DRE39131	Coupler Carrier Wear Plate	Weld-On, Hullube, 1/4", 4lbs	WE-411-03B
DRE39132	Coupler Carrier Wear Plate	Weld-On, Hullube, 3/8" 4lbs	WE-411-04B
DRE39133	Column Wear Plate	3/8"X5-1/2"X8-1/2", 5-1/4" BC, Bolt/Weld, Type 3, 5.15lbs	5706-303
DRE39140	Bolster Pocket Wear Plate	100-Ton Barber, S2 A, B, & C, 1/4" x 5-1/4" x 1-1/2" x 5-3/4", 1.4lbs	273
DRE39150	Bolster Pocket Wear Plate	70/100 Ton, 2.2lbs	275
DRE39160	Bolster Pocket Wear Plate	100-Ton Barber S2-HD, 1/4" x 5-1/2" x 6"	276
DRE39162	Bolster Pocket Wear Plate	National Swing Motion, 3/8" x 5" x 5" x 5-1/2", 2.7lbs	51285-1
DRE39163	Bolster Pocket Wear Plate	100-Ton Barber S2-HD, 1/4" x 5-1/2" x 6" Stainless, 2.34lbs	276-SX3, Q26ST3
DRE39170	Bolster Slope Wear Plate	Ride Control, 1/4" x 2-1/4" x 4-1/4" w/ Holes 2.13" Centers, 0.55lb	6127-2, 98-1-10103

WEAR PLATES & LINERS

DRE PART #	ITEM TITLE	DESCRIPTION	ALTERNATE PART #
DRE39180	Column Wear Plate	3/8" x 5-1/2" x 8-3/4" Weld-On, 5.2lbs	5706-105
DRE39190	Column Wear Plate	3/8" x 7-1/2" x 9-7/16" Weld-On	5706-106
DRE39191	Column Wear Plate	3/8" x 7-1/2" x 7-3/4" Weld-On, T-1, 6.18lbs	5706-120, 63877
DRE39195	Column Wear Plate	1/2" x 7-1/2" x 9-7/16" 4-3/4" Holes, 10.5lbs	5708-201
DRE39200	Column Wear Plate	3/8" x 7-1/2" x 9-7/16" w/ Holes, 5-1/4" Holes, 7.45lbs	5706-305
DRE39201	Column Wear Plate	3/8" x 6-1/2" x 9-1/4", w/5-1/4" Holes, 6.39lbs	5706-307
DRE39202	Column Wear Plate	3/8" x 8" x 9-7/16" w/ Holes, 5-1/4" Holes, 8lbs	5706-308
DRE39210	Column Wear Plate	3/8" x 7-1/2" x 8-5/16", Bolt-On, 6.59lbs	3506-309
DRE39212	Column Wear Plate	3/8" x 7-1/2" x 7-1/2" w/ Holes, 5-1/4" Holes, 5.98lbs	5706-314
DRE39215	Column Wear Plate	3/8" x 8" x 9-7/16" w/ Holes, 5-1/4" Holes, 8lbs	Q63T08
DRE39220	Column Wear Plate	3/8" x 7-1/2" x 9-7/16", 4-3/4" Holes, 7.52lbs	5706-326
DRE39222	Column Wear Plate	3/8" x 8-1/2" x 9-7/16" w/ Holes, 5-1/4" Holes, 8lbs	5706-332
DRE39223	Column Wear Plate	3/8" x 8-15/16" x 9-7/16" w/ Holes, 5-1/4" Holes, 8lbs	5706-333
DRE39224	Column Wear Plate	3/8" x 8-1/2" x 9-7/16" w/ Holes, 5-1/4" Holes, (Super Service), 8.53lbs	98-1-10232

WEAR PLATES & LINERS

DRE PART #	ITEM TITLE	DESCRIPTION	ALTERNATE PART #
DRE39226	Column Wear Plate	1/2" x 7-1/2" x 8", 5-1/4" Holes, 7.5lbs	Q83T35
DRE39230	Column Wear Plate	7/16" x 7-1/2" x 9-7/16" w/ Holes, 5-1/4", 8.5lbs	5707-304
DRE39231	Column Wear Plate	7/16" x 7-1/2" x 8-5/16", 5-1/4" Holes, 11.28lbs	5707-302, Q73T09
DRE39232	Column Wear Plate	7/16" x 7-1/2" x 7-1/2" w/ Holes, 5-1/4", 6.97lbs	5707-306
DRE39240	Column Wear Plate	7/16" x 7-1/2" x 9-7/16" w/ Holes 4-3/4", 8.73lbs	ACS 5707-313
DRE39250	Column Wear Plate	1/2" x 7-1/2" x 9-7/16" Weld-On	5708-201
DRE39260	Column Wear Plate	1/2" x 5-1/2" x 8-3/4"v w/ Holes, 5-1/4", T-2, 6.82lbs	5708-204
DRE39270	Column Wear Plate	1/2" x 7-1/2" x 9-7/16" w/ Holes, 5-1/5", T-2, 10.03lbs	5708-205
DRE39275	Column Wear Plate	1/2" x 7-1/2" x 9-15/16" 5-1/4" Bolt/Weld, T-2, 10lbs	5708-212
DRE39280	Column Wear Plate	1/2" x 7-1/2" x 9-7/16", 4-3/4", w/ Holes, 10lbs	5708-301
DRE39287	Column Wear Plate	1/2" x 5-1/2" x 8-1/2", 5-1/4" Holes, T-3, 6.62lbs	5708-304
DRE39290	Column Wear Plate	1/2" x 7-1/2" x 9-7/16" 5-1/4", Bolt-On, 10lbs	5708-306
DRE39300	Column Wear Plate	1/2" x 7-1/2" x 7-1/2" Bolt-On, 8lbs	5708-311
DRE39309	Column Wear Plate	1/2" x 7-1/2" x 9-15/16" 5-1/4" Holes, 10.56lbs	5708-316
DRE39310	Column Wear Plate	1/2" x 8-1/2" x 9-7/16", 5-1/4" Holes, 11.4lbs	5708-319
DRE39315	Column Wear Plate	1/2" x 7-1/2" x 8-1/2" T-1, 11lbs	5708-111
DRE39320	Column Wear Plate	3/8" x 5-1/2" x 9-3/4", Flat, 5-1/2" Hole Centers, 5.84lbs	6126-338
DRE39330	Column Wear Plate	3/8" x 5-1/2" x 10-3/8", Curved, 5-1/2" Hole Centers, 6.7lbs	B-13078

WEAR PLATES & LINERS

DRE PART #	ITEM TITLE	DESCRIPTION	ALTERNATE PART #
DRE39332	Column Wear Plate	3/8" x 8-1/2" x 10" 5-1/4" Hole Centers, National Swing Motion, 8.5lbs	50268-6
DRE39340	Coupler Carrier Wear Plate	Drop In Type, Manganese, Metallic, 8.5lbs	5701
DRE39350	Coupler Carrier Wear Plate	3/8 x 5" x 10" "T" Style, Weld On, 4.6lbs	1022310 (50094764)
DRE39360	Coupler Carrier Wear Plate		FCWP-0100, Hollube WE-4002, ARI-51000106
DRE39370	Coupler Carrier Wear Plate	10-3/4" x 1/2", Black, 1.24lbs	FCWP-0100, WE4002
DRE39380	Coupler Shank Wear Plate	1/4" x 5" x 8" Weld-On, 2.84lbs	WP-2, 5501
DRE39390	Coupler Shank Wear Plate	1/4" x 6" x 22-1/2" Weld-On, 9.55lbs	WP-6
DRE39400	Coupler Carrier Wear Plate	1/4" x 4" x 20" Manganese, 17lbs	
DRE39402	Coupler Carrier Wear Plate	1/4" x 4" x 10" Manganese, 9lbs	
DRE39403	Coupler Carrier Wear Plate	3/8" x 4" x 10" Manganese, 12lbs	
DRE39410	Coupler Carrier Wear Plate	1/2" x 4" x 20" Manganese, 34lbs	
DRE39420	Vertical Wear Ring	1/4" x 1-3/8" x 14-1/2" Manganese, 6.4lbs	
DRE39430	Vertical Wear Ring	1/4" x 1-3/8" x 14-1/2" SS, 3.75lbs	
DRE39440	Vertical Wear Ring	1/4" x 2" x 16-1/2" Manganese, 8.7lbs	
DRE39445	Vertical Wear Ring	1/4" x 1-3/8" x 16-1/2" SS, 7lbs	5051

WEAR PLATES & LINERS

DRE PART #	ITEM TITLE	DESCRIPTION	ALTERNATE PART #
DRE39450	Vertical Wear Ring	1/4" x 2" x 16-1/2" SS, 7lbs	CPVL-1001-0
DRE39452	Bolster Rim Replacement	16", 14lbs	DA-03712
DRE39453	Bolster Rim Replacement	16" x 1-3/8", 14lbs	DA-03711
DRE39460	Center Bowl Wear Liner	16" x 2-1/4" 3.6lbs	WE-2016, ZT-381
DRE39470	Center Bowl Wear Liner	16" x 2" 3lbs	WE-2016J, ZT-380
DRE39475	Brake Rod Protector	7/8" Rod x 24", 2lbs	ZT-111-24
DRE39476	Brake Rod Wear Protector	7/8" Rod with Locking Tabs, 0.04lb	WE-5001-24
DRE39490	Column Wear Plate	1/2" x 7-1/2" x 9" Weld-On, 7.01lbs	5708-109
DRE39500	Column Wear Plate	1/2" x 10" x 10", 4-3/4" Hole Centers, 14lbs	5708-320
DRE39509	Coupler Carrier Wear Plate	1/2" x 4-1/2" x 9-1/4", 1.5lbs	WE-4109-24H
DRE39510	Coupler Carrier Wear Plate	1/2" x 4-1/2" x 10", 1.7lbs	WE-4110-04A
DRE39511	Coupler Carrier Wear Plate	3/8" x 4-1/2" x 10", 1.5lbs	WE-4110-03A
DRE39512	Coupler Carrier Wear Plate	1/4" x 4-1/2" x 14", 2.1lbs	WE-4114-03A
DRE39513	Coupler Carrier Wear Plate	3/8" x 4-1/2" x 14", 2.3lbs	WE-4114-04A
DRE39514	Coupler Carrier Wear Plate	1/2" x 4-1/2" x 14", 2.5ibs	WE-4114-05A
DRE39520	Coupler Carrier Wear Plate	Rotary Dump Coal Cars, 5-5/8" High, 5.5lbs	WE-4004-2
DRE39530	Coupler Carrier Wear Plate	5-3/4" x 21" orange, 3.28lbs	WE-4621-42T
DRE39550	Horizontal Wear Liner	1/4" x 13-3/4" x w/ 3" Dia. Hole, 8.3lbs	T-1, A-514

WEAR PLATES & LINERS

DRE PART #	ITEM TITLE	DESCRIPTION	ALTERNATE PART #
DRE39570	Column Wear Plate	9/16" x 7-1/2" x 9-7/16", 5-1/4" Holes, 11.28lbs	5709-304
DRE39571	Column Wear Plate	9/16" x 7-1/2" x 9-7/16", 4-3/4" Holes, 11.28lbs	5709-305, T-3
DRE39572	Column Wear Plate	9/16" x 5-1/2" x 8-1/2"", 5-1/4" Holes, 11.28lbs	5709-302
DRE39580	Coupler Shank Wear Plate	1/4" x 6" x 17-1/2" Weld-On, 7.44lbs	WP-3, 5505
DRE39590	Coupler Carrier Wear Plate	Rotary Dump Coal Cars, 6-1/8" High, 5.5lbs	WE-4004-4
DRE39600	Coupler Carrier Wear Plate	1/4" x 6" x 10", Manganese, 4.25lbs	WP-9, 5502
DRE39610	Coupler Carrier Wear Plate	8-1/4" x 5-1/16" x 1/2", 0.94lb	ZT-217-12
DRE39612	Coupler Carrier Wear Plate	8-1/4" x 5-1/16" x 3/8", 0.71lb	ZT-217-38

WHEEL SET

DRE PART #	ITEM TITLE	DESCRIPTION	ALTERNATE PART #
DRE39800	50-Ton Wheel Set	5-1/2" x 10"-33" CPHT, 17/16" MIN RIM, S/H RWS Axle, Reconditioned NFL Captive Bearings, 2300lbs	
DRE39802R	100-Ton Wheel Set	6-1/2" x 12"-36" CPHT, 17/16" MIN RIM S/H RWS Axle, Reconditioned STD Bearings, Turned Treads, Unit Exchange	TTU36Q100RUNB
DRE39804R	100-Ton Wheel Set	6-1/2" x 9"-36" CPHT, 17/16" MIN RIM, S/H RWS	TTU36Q100RUNB
DRE39806R	100-Ton Wheel Set	6-1/2" x 12"-36" CPHT, 17/16" MIN RIM, S/H RWS Axle, Reconditioned STD Bearings, Turned Treads, Outright Purchase	TTU36Q100R
DRE39808R	100-Ton Wheel Set	6-1/2" x 9"-36" CPHT, 17/16" MIN RIM, S/H RWS Axle, Reconditioned STD Bearings, Turned Treads, Outright Purchase	
DRE39810R	70-Ton Wheel Set	6" x 11"-33" CPHT, 17/16" MIN RIM, S/H RWS Axle, Reconditioned STD Bearings, Turn Treads, Unit Exchange, 2445lbs	NMJU33Q70RUBR
DRE39815	70-Ton Wheel Set	6 x 11, 33" New Wheels, Reconditioned Axle, Reconditioned Bearing, Outright Purchase, 2500lbs	TTU33Q70RUBR
DRE39825	Journal Lube Pad	5-1/2" x 10", Dry	52796

WHEEL SET			
DRE PART #	**ITEM TITLE**	**DESCRIPTION**	**ALTERNATE PART #**
DRE39850	Wheel Chock	Double w/ Handle, 15", 12lbs	4011-03
DRE39851	Wheel Chock	C Double w/ Flag, "Exposed Rail", 16lbs	4011-06
DRE39852	Wheel Chock	"Nine Lives Wheel Wedge" 10", 2lbs	4011-18
DRE39854	Wheel Chock	"D" Single Chock for Exposed Rail, 8lbs	4011-09